



STOW POLICE DEPARTMENT

PRIVATE PROPERTY ACCIDENT REPORT/MINOR
TRAFFIC ACCIDENT REPORT

INCIDENT NUMBER
24 - 19815

DATE
12-19-24

TIME
1459

Private Property Private Property - Hit/Skip Minor Traffic Accident

LOCATION - ADDRESS
4220 KENT RD. (HOMEGOODS)

VEHICLE #1

DRIVER #1 - NAME (Last, First, Middle) THOMPSON, CONNIE M. PHONE 330 760 5576

ADDRESS 914 FIELDSTONE DR. CITY KENT STATE OH ZIP 44240

SSN [REDACTED] DATE OF BIRTH 8-17-49 DRIVER'S LICENSE NUMBER [REDACTED] STATE OH

OWNER #1 - NAME (Last, First, Middle) SAME AS DRIVER #1 PHONE

ADDRESS CITY STATE ZIP

SSN DATE OF BIRTH DRIVER'S LICENSE NUMBER STATE

VEHICLE LICENSE# HDA 4690 STATE OH YEAR 21 MAKE BUICK MODEL ENCORE COLOR RED

INSURANCE COMPANY STATE FARM POLICY NUMBER 2090253 - SFP - 35

PARTS OF VEHICLE DAMAGED REAR BUMPER - PASS. SIDE CONTRIBUTING CIRCUMSTANCES IMPROPER BACKING

VEHICLE #2

DRIVER #2 - NAME (Last, First, Middle) CONTI, KATHLEEN, FRANCIS PHONE 330 607 2950

ADDRESS 4498 DAISY HL CITY STOW STATE OH ZIP 44224

SSN [REDACTED] DATE OF BIRTH 1-3-52 DRIVER'S LICENSE NUMBER [REDACTED] STATE OH

OWNER #2 - NAME (Last, First, Middle) SAME AS DRIVER #2 PHONE 330 618 9254

ADDRESS 4498 DAISY HL CITY STOW STATE OH ZIP 44224

SSN [REDACTED] DATE OF BIRTH 11-3-44 DRIVER'S LICENSE NUMBER [REDACTED] STATE OH

VEHICLE LICENSE# KBG 9738 STATE OH YEAR 23 MAKE CADILLAC MODEL XTS COLOR WHITE

INSURANCE COMPANY WESTFIELD NATIONAL INS. POLICY NUMBER WNP 7246927

PARTS OF VEHICLE DAMAGED REAR BUMPER - PASS. SIDE CONTRIBUTING CIRCUMSTANCES IMPROPER BACKING

DESCRIBE WHAT HAPPENED

UNIT 1 AND UNIT 2 WERE BOTH IN PARKING SPOTS ATTEMPTING TO BACK OUT. THEY BOTH THOUGHT THEY HAD THE RIGHT-OF-WAY AND BACKED OUT, STRIKING EACH OTHER. UNABLE TO DETERMINE FAULT

See Reverse Side for Diagram

SUBMITTED BY: OFC. MARUNA #755 DATE 12-19-24

APPROVING OFFICER: [Signature] #719 DATE 12-19-24

STOW POLICE DEPARTMENT

FIELD SKETCH (not drawn to scale)

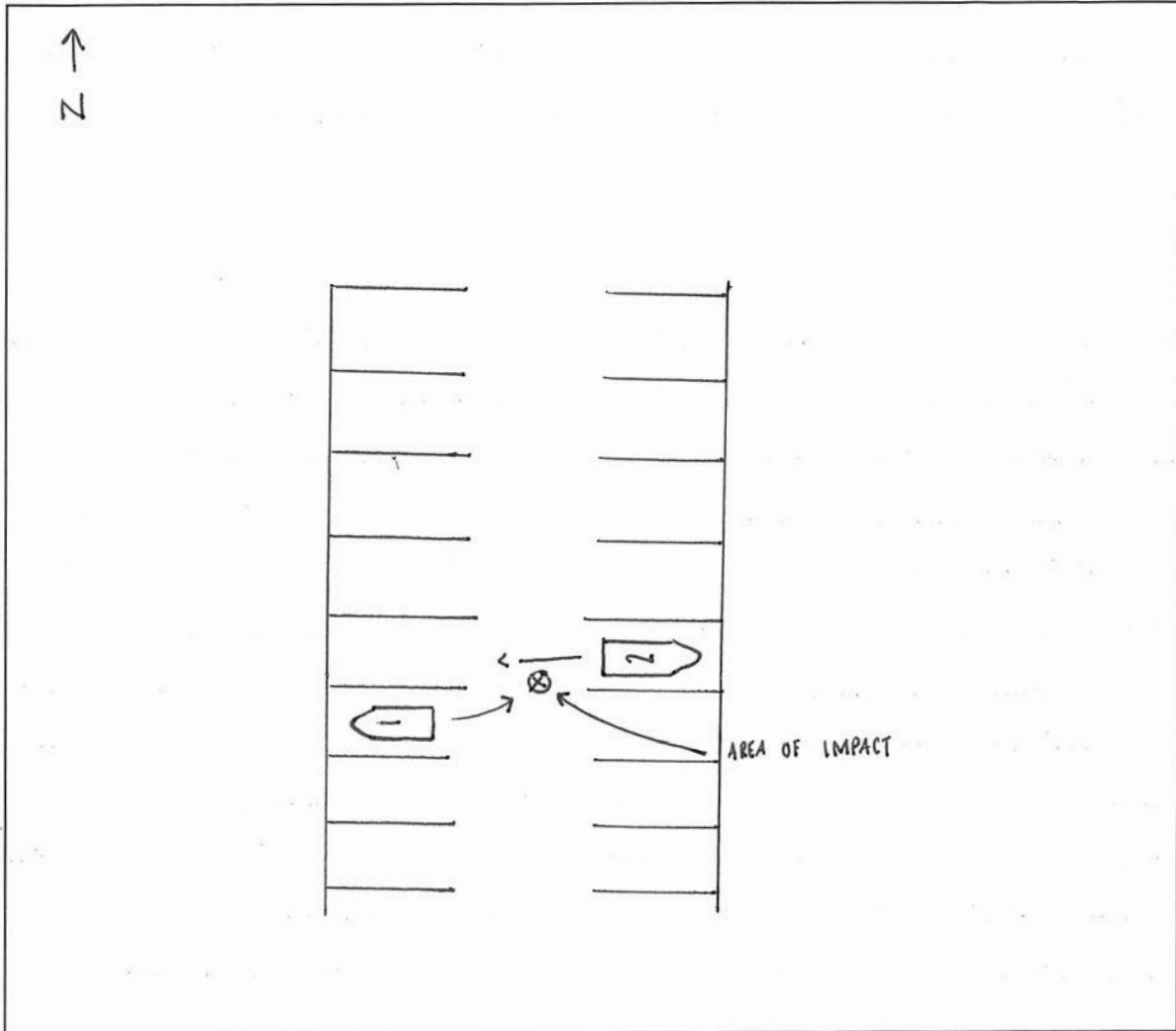

WEATHER

- CLEAR
- RAIN
- SNOW
- FOG
- OTHER

LIGHT

- DAYLIGHT
- DAWN
- DUSK
- DARK - LIGHTED ROAD
- DARK - NOT LIGHTED
- DARK - UNK LIGHTING
- UNKNOWN

SURFACE

- DRY
- WET
- SNOW
- ICE
- OTHER

ROAD

- CONCRETE
- BLACKTOP
- DIRT
- OTHER