



STOW POLICE DEPARTMENT

PRIVATE PROPERTY ACCIDENT REPORT/MINOR TRAFFIC ACCIDENT REPORT

INCIDENT NUMBER
24-19634DATE
12/16/24TIME
15:15 Private Property Private Property - Hit/Skip Minor Traffic AccidentLOCATION - ADDRESS
Stow Kent Plaza next to Applebees

VEHICLE #1

DRIVER #1 - NAME (Last, First, Middle) PHONE
Curtin, Rachel, Marie 330-285-4531ADDRESS CITY STATE ZIP
1939 Lindbergh Ave Cuyahoga Falls OH 44223SSN DATE OF BIRTH DRIVER'S LICENSE NUMBER STATE
[REDACTED] 01/15/1979 [REDACTED] OHOWNER #1 - NAME (Last, First, Middle) SAME AS DRIVER #1 PHONE

ADDRESS CITY STATE ZIP

SSN DATE OF BIRTH DRIVER'S LICENSE NUMBER STATE

VEHICLE LICENSE# STATE YEAR MAKE MODEL COLOR
JWY572S OH 2022 Honda CRV SilverINSURANCE COMPANY POLICY NUMBER
LaGrange 4505370PARTS OF VEHICLE DAMAGED CONTRIBUTING CIRCUMSTANCES
Left front None

VEHICLE #2

DRIVER #2 - NAME (Last, First, Middle) PHONE
Shaw, Paula, Mahdad 216-702-7871ADDRESS CITY STATE ZIP
7736 Carriage House CT Hudson OH 44236SSN DATE OF BIRTH DRIVER'S LICENSE NUMBER STATE
[REDACTED] 07/18/1956 [REDACTED]OWNER #2 - NAME (Last, First, Middle) SAME AS DRIVER #2 PHONE

ADDRESS CITY STATE ZIP

SSN DATE OF BIRTH DRIVER'S LICENSE NUMBER STATE

VEHICLE LICENSE # STATE YEAR MAKE MODEL COLOR
MB26249 OH 2020 Mercedes GLC300 SilverINSURANCE COMPANY POLICY NUMBER
Oswald Companies 15588701-01PARTS OF VEHICLE DAMAGED CONTRIBUTING CIRCUMSTANCES
Right front ACDADESCRIBE WHAT HAPPENED
Unit #1 was in the right lane leaving the parking lot next to Applebees on Kent Rd. when Unit #2 merged into Unit #1's lane and struck the front left of the vehicle.

See Reverse Side for Diagram

SUBMITTED BY: Farrell #774 DATE 12/16/24

APPROVING OFFICER: [Signature] DATE 12/16/24

STOW POLICE DEPARTMENT

FIELD SKETCH (not drawn to scale)

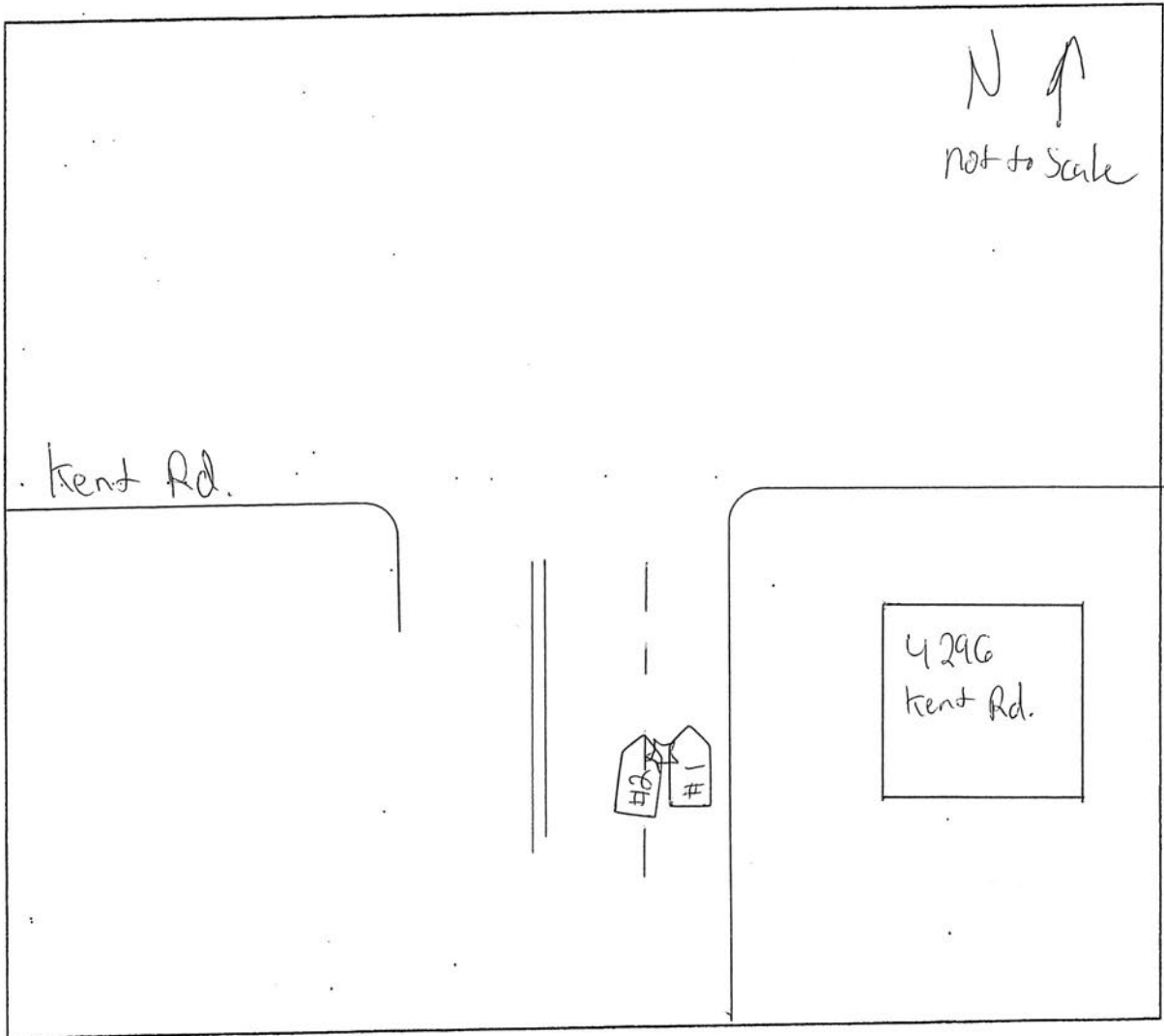

WEATHER

- CLEAR
- RAIN
- SNOW
- FOG
- OTHER

LIGHT

- DAYLIGHT
- DAWN
- DUSK
- DARK - LIGHTED ROAD
- DARK - NOT LIGHTED
- DARK - UNK LIGHTING
- UNKNOWN

SURFACE

- DRY
- WET
- SNOW
- ICE
- OTHER

ROAD

- CONCRETE
- BLACKTOP
- DIRT
- OTHER



TRAFFIC CRASH WITNESS STATEMENT

LOCAL REPORT NUMBER 24-19634	REPORTING AGENCY Stow	DATE OF CRASH M 12 D 16 Y 24
---------------------------------	--------------------------	-------------------------------------

FOR LOCAL USE ONLY - DO NOT SUBMIT TO THE STATE EXCEPT FOR FATAL CRASHES

I, Rachel Curtin HEREBY MAKE THIS VOLUNTARY STATEMENT TO
PRINTED

Farrell #774 AT Stow Kent Plaza Applebees light
OFFICER'S NAME LOCATION

I was approaching the light in the right lane when the other vehicle turned in front of me into my lane. She was in left turn lane and pulled in front of me to get into the right turn lane.

1939 Lindbergh Ave. Cuyahoga Falls, OH 44223
ADDRESS OF WITNESS

X Rachel Curtin X Mark Farrell #774
SIGNATURE OF WITNESS OFFICER'S SIGNATURE



LOCAL REPORT NUMBER # 24-19634	REPORTING AGENCY Stow	DATE OF CRASH M 12 D 16 Y 2024
-----------------------------------	--------------------------	---------------------------------------

FOR LOCAL USE ONLY - DO NOT SUBMIT TO THE STATE EXCEPT FOR FATAL CRASHES

I, Paula M. Shaw HEREBY MAKE THIS VOLUNTARY STATEMENT TO
PRINTED

Farrell #774 AT Stow Kent Plaza (Applebees)
OFFICER'S NAME LOCATION

I was turning left out of the Target parking lot. Other vehicle was back far enough that I wouldn't have tried to rush out but vehicle appeared to blink her lights as I pulled out and finished the left turn I heard the contact.
 We both pulled over.

ADDRESS OF WITNESS 7736 Carriage Hse Ct- Hudson, OH 44236	OFFICER'S SIGNATURE X <u>Nick Farrell #774</u>
SIGNATURE OF WITNESS X <u>Paula M Shaw</u>	