



STOW POLICE DEPARTMENT

PRIVATE PROPERTY ACCIDENT REPORT/MINOR TRAFFIC ACCIDENT REPORT

INCIDENT NUMBER

24-18973

DATE

12-6-24

TIME

1611Q

 Private Property
 Private Property - Hit/Skip
 Minor Traffic Accident

LOCATION - ADDRESS

5025 Darrow Rd

DRIVER #1 - NAME (Last, First, Middle)

Crystal Lynn Pittinaro

PHONE

412-883-9980

ADDRESS

202 Zalei Colon Dr.

CITY

Corry

STATE

OH

ZIP

44321

SSN

[REDACTED]

DATE OF BIRTH

2-2-90

DRIVER'S LICENSE NUMBER

[REDACTED]

STATE

WV

VEHICLE #1

OWNER #1 - NAME (Last, First, Middle)

Same

 SAME AS DRIVER #1

PHONE

ADDRESS

CITY

STATE

ZIP

SSN

DATE OF BIRTH

DRIVER'S LICENSE NUMBER

STATE

VEHICLE LICENSE#

DIE51

STATE

WV

YEAR

06

MAKE

Chevy

MODEL

Trailblazer

COLOR

Black

INSURANCE COMPANY

None

POLICY NUMBER

PARTS OF VEHICLE DAMAGED

Front end, bumper ripped off, headlight broke

CONTRIBUTING CIRCUMSTANCES

Failure to yield

DRIVER #2 - NAME (Last, First, Middle)

Rebecca L Ferrell

PHONE

3306710690

ADDRESS

4994 Commanche Trl

CITY

Stow

STATE

OH

ZIP

44224

SSN

[REDACTED]

DATE OF BIRTH

11-18-58

DRIVER'S LICENSE NUMBER

[REDACTED]

STATE

OH

VEHICLE #2

OWNER #2 - NAME (Last, First, Middle)

David W Ferrell

 SAME AS DRIVER #2

PHONE

3306710690

ADDRESS

Same

CITY

STATE

ZIP

SSN

[REDACTED]

DATE OF BIRTH

6-16-58

DRIVER'S LICENSE NUMBER

[REDACTED]

STATE

OH

VEHICLE LICENSE #

JDN800A

STATE

OH

YEAR

22

MAKE

Toyota

MODEL

Highlander

COLOR

Grey

INSURANCE COMPANY

Allstate

POLICY NUMBER

826996583

PARTS OF VEHICLE DAMAGED

Drivers side door panel and tire

CONTRIBUTING CIRCUMSTANCES

None

DESCRIBE WHAT HAPPENED

Unit 2 was traveling east on a private drive in front of Wendy's (5025 Darrow Rd)
 Unit 1 was traveling South and failed to yield to unit 2, striking unit 2
 in the driver's side door with the front end of unit 1.

See Reverse Side for Diagram

SUBMITTED BY:

C Barbe # 775

DATE

12-6-24

APPROVING OFFICER:

J. M.

DATE

12/7/24

STOW POLICE DEPARTMENT

FIELD SKETCH (not drawn to scale)

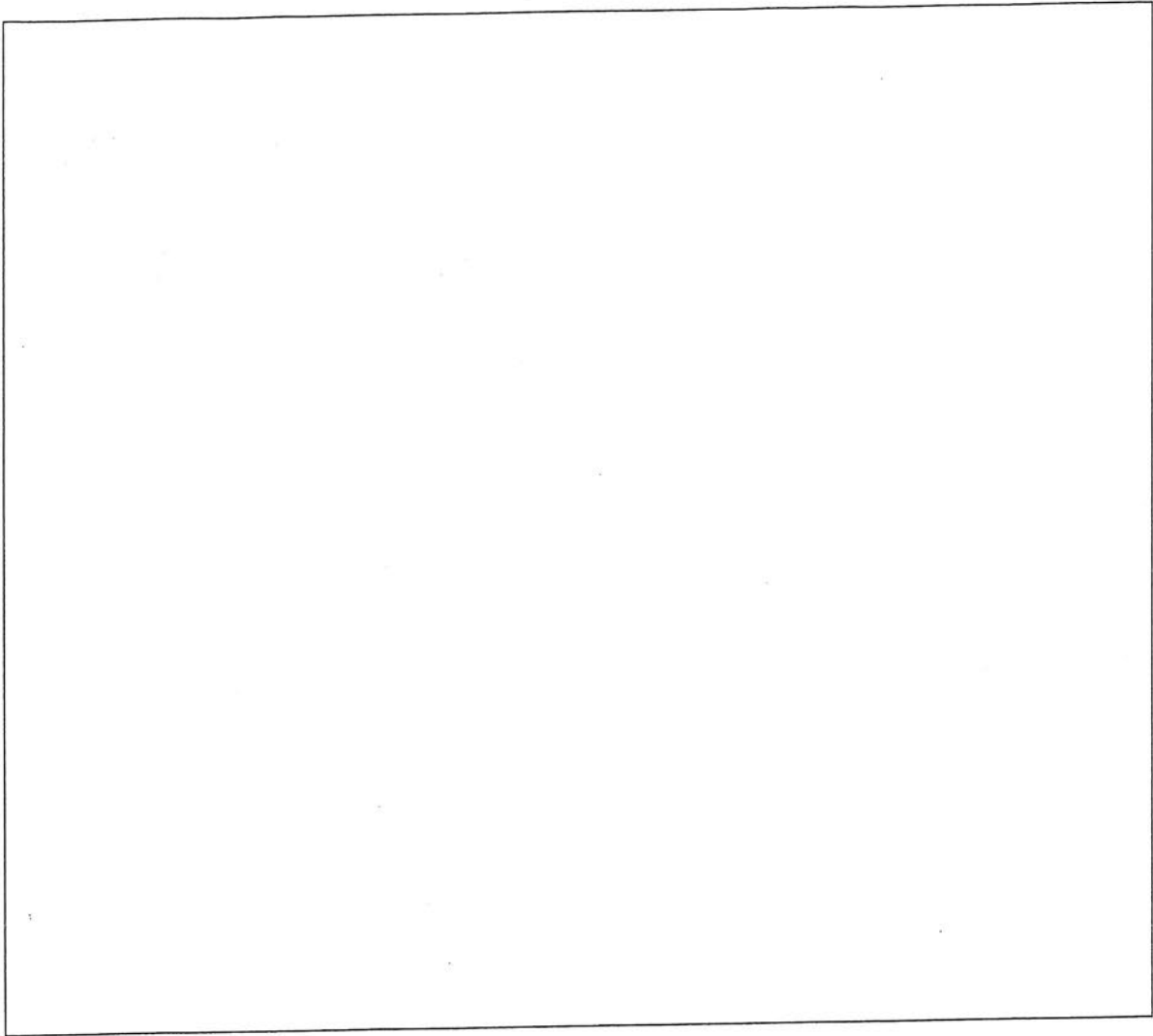

WEATHER

- CLEAR
- RAIN
- SNOW
- FOG
- OTHER

LIGHT

- DAYLIGHT
- DAWN
- DUSK
- DARK - LIGHTED ROAD
- DARK - NOT LIGHTED
- DARK - UNK LIGHTING
- UNKNOWN

SURFACE

- DRY
- WET
- SNOW
- ICE
- OTHER

ROAD

- CONCRETE
- BLACKTOP
- DIRT
- OTHER

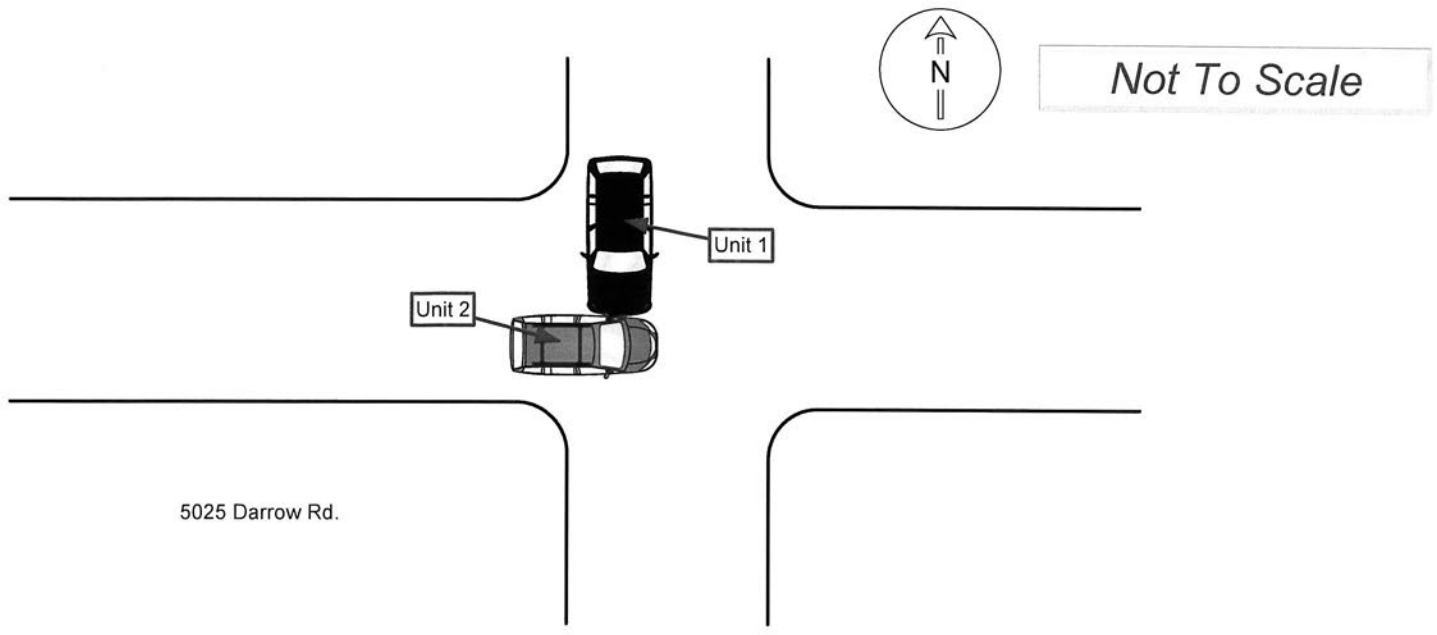

5025 Darrow Rd.

