



STOW POLICE DEPARTMENT

PRIVATE PROPERTY ACCIDENT REPORT/MINOR TRAFFIC ACCIDENT REPORT

INCIDENT NUMBER

24-18575

DATE

11/29/24

TIME

20:21

 Private Property
 Private Property - Hit/Skip
 Minor Traffic Accident

LOCATION - ADDRESS

4338 Kent Rd (Chipotle)

DRIVER #1 - NAME (Last, First, Middle)

Scott, Regan, M

PHONE

440-219-5802

ADDRESS

4925 Pebblehurst Dr

CITY

Stow

STATE

OH

ZIP

44224

SSN

DATE OF BIRTH

12/19/2006

DRIVER'S LICENSE NUMBER

STATE

OH

VEHICLE #1

OWNER #1 - NAME (Last, First, Middle)

Scott, Alaina, E

 SAME AS DRIVER #1

PHONE

330-888-0215

ADDRESS

4925 Pebblehurst Dr

CITY

Stow

STATE

OH

ZIP

44224

SSN

DATE OF BIRTH

7/11/1982

DRIVER'S LICENSE NUMBER

STATE

OH

VEHICLE LICENSE#

GWS9035

STATE

OH

YEAR

2019

MAKE

kia

MODEL

Niro

COLOR

Blue

INSURANCE COMPANY

Geico

POLICY NUMBER

4496-00-53-17

PARTS OF VEHICLE DAMAGED

rear bumper

CONTRIBUTING CIRCUMSTANCES

none

DRIVER #2 - NAME (Last, First, Middle)

Chase, David, P

PHONE

330-688-4082

ADDRESS

3837 Highland Ave

CITY

Stow

STATE

OH

ZIP

44224

SSN

DATE OF BIRTH

12/20/1957

DRIVER'S LICENSE NUMBER

STATE

OH

VEHICLE #2

OWNER #2 - NAME (Last, First, Middle)

Chase, Andrea

 SAME AS DRIVER #2

PHONE

330-688-4082

ADDRESS

3837 Highland Ave

CITY

Stow

STATE

OH

ZIP

44224

SSN

DATE OF BIRTH

2/7/1965

DRIVER'S LICENSE NUMBER

STATE

OH

VEHICLE LICENSE #

KJR 3341

STATE

OH

YEAR

2019

MAKE

Chevrolet

MODEL

Spartan

COLOR

Red

INSURANCE COMPANY

Allstate

POLICY NUMBER

980704515

PARTS OF VEHICLE DAMAGED

rear bumper

CONTRIBUTING CIRCUMSTANCES

Improper backing

DESCRIBE WHAT HAPPENED

Unit #1 stated she backed out of her spot and observed Unit #2 starting to back out of his spot while she was behind him. Unit #1 said she backed her horn to alert Unit #2 who continued to back up and struck her vehicle.

See Reverse Side for Diagram

SUBMITTED BY:

Farr #774

DATE

11/29/24

APPROVING OFFICER:

DATE

12-5-24

STOW POLICE DEPARTMENT

FIELD SKETCH (not drawn to scale)

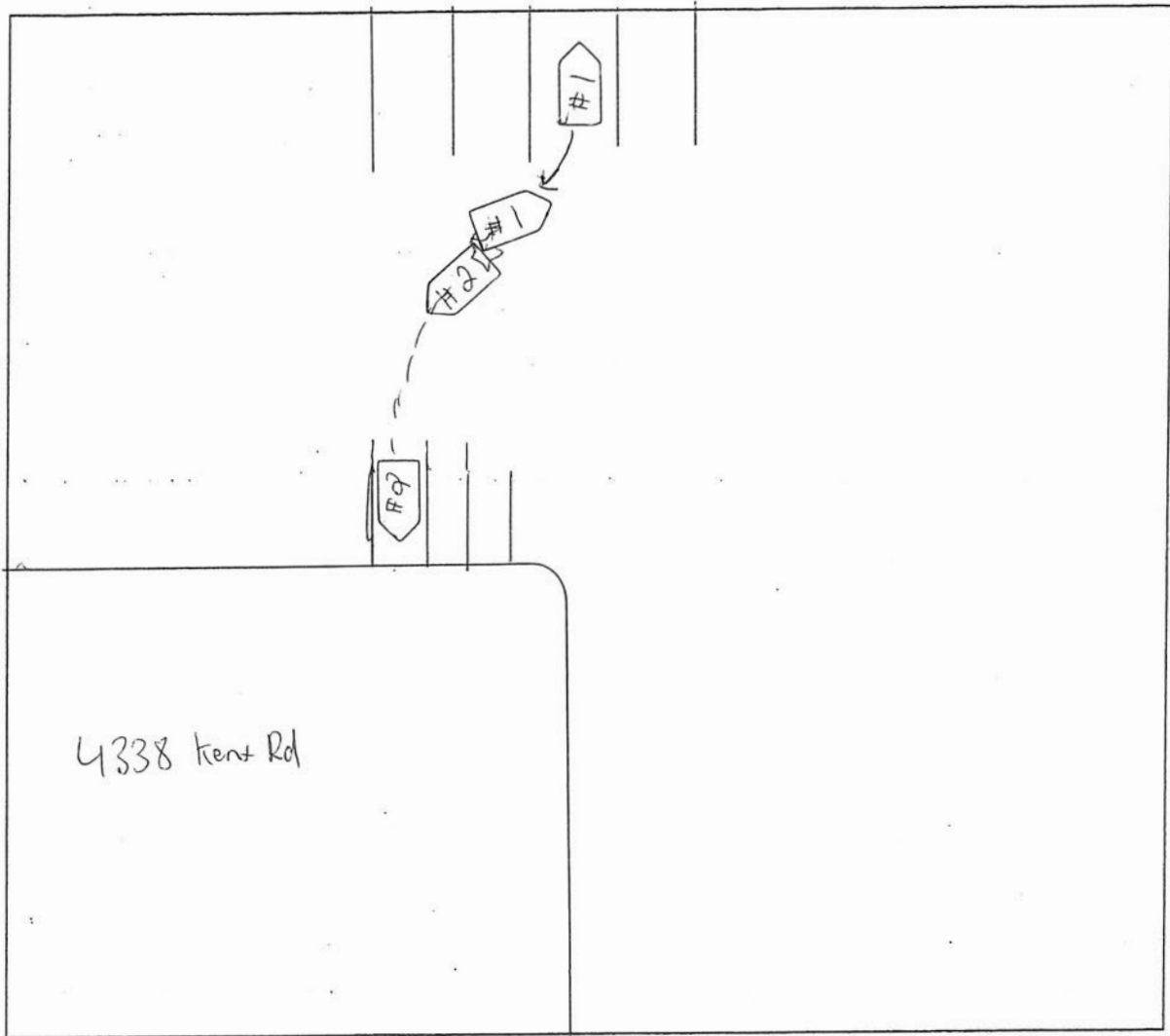

WEATHER

- CLEAR
- RAIN
- SNOW
- FOG
- OTHER

LIGHT

- DAYLIGHT
- DAWN
- DUSK
- DARK - LIGHTED ROAD
- DARK - NOT LIGHTED
- DARK - UNK LIGHTING
- UNKNOWN

SURFACE

- DRY
- WET
- SNOW
- ICE
- OTHER

ROAD

- CONCRETE
- BLACKTOP
- DIRT
- OTHER