



STOW POLICE DEPARTMENT

PRIVATE PROPERTY ACCIDENT REPORT/MINOR TRAFFIC ACCIDENT REPORT

INCIDENT NUMBER
24-18073

DATE
11/20/2024

TIME
1157

Private Property Private Property - Hit/Skip Minor Traffic Accident

LOCATION - ADDRESS
1560 NORTON RD. - BURGESS KING

VEHICLE #1

DRIVER #1 - NAME (Last, First, Middle) PHONE
HART, MARK, A. (330) 923-2282

ADDRESS CITY STATE ZIP
1032 LEAVITT AVE. Cuy - FALLS OH 44221

SSN DATE OF BIRTH DRIVER'S LICENSE NUMBER STATE
[REDACTED] 1/16/1964 [REDACTED] OH

OWNER #1 - NAME (Last, First, Middle) SAME AS DRIVER #1 PHONE
SAME -

ADDRESS CITY STATE ZIP
- - - -

SSN DATE OF BIRTH DRIVER'S LICENSE NUMBER STATE
- - - -

VEHICLE LICENSE # STATE YEAR MAKE MODEL COLOR
KDP 9572 OH 2005 JEEP LIBERTY GREEN

INSURANCE COMPANY POLICY NUMBER
PROGRESSIVE 967874185

PARTS OF VEHICLE DAMAGED CONTRIBUTING CIRCUMSTANCES
FRONT-LEFT WHEEL & FENDER N/A

VEHICLE #2

DRIVER #2 - NAME (Last, First, Middle) PHONE
WILEY, BENJAMIN, E. (330) 688-4789

ADDRESS CITY STATE ZIP
1584 RITCHIE RD. STOW OH 44224

SSN DATE OF BIRTH DRIVER'S LICENSE NUMBER STATE
[REDACTED] 4/13/1957 [REDACTED] OH

OWNER #2 - NAME (Last, First, Middle) SAME AS DRIVER #2 PHONE
SAME -

ADDRESS CITY STATE ZIP
- - - -

SSN DATE OF BIRTH DRIVER'S LICENSE NUMBER STATE
- - - -

VEHICLE LICENSE # STATE YEAR MAKE MODEL COLOR
FPL 5701 OH 2007 CHEVY SILVERADO WHITE

INSURANCE COMPANY POLICY NUMBER
NATIONWIDE 9234 J 079859

PARTS OF VEHICLE DAMAGED CONTRIBUTING CIRCUMSTANCES
TRAILER HITCH IMPROPER BACKING

DESCRIBE WHAT HAPPENED
UNIT #2 WAS STOPPED IN THE PLAZA ACCESS AISLE, WAITING TO TURN ONTO NORTON RD. UNIT #1 WAS ENTERING THE ACCESS AISLE FROM THE BURGESS KING PARKING LOT. A SEMI-TRUCK (NON-CONTACT) WAS TURNING INTO THE PLAZA FROM NORTON RD. UNIT #2 BACKED UP TO PROVIDE CLEARANCE FOR THE SEMI TO MAKE THE TURN. UNIT #2 BACKED INTO UNIT #1.

See Reverse Side for Diagram

SUBMITTED BY: 737

APPROVING OFFICER: 705

DATE
11/20/2024

DATE
11/20/24

STOW POLICE DEPARTMENT

FIELD SKETCH (not drawn to scale)

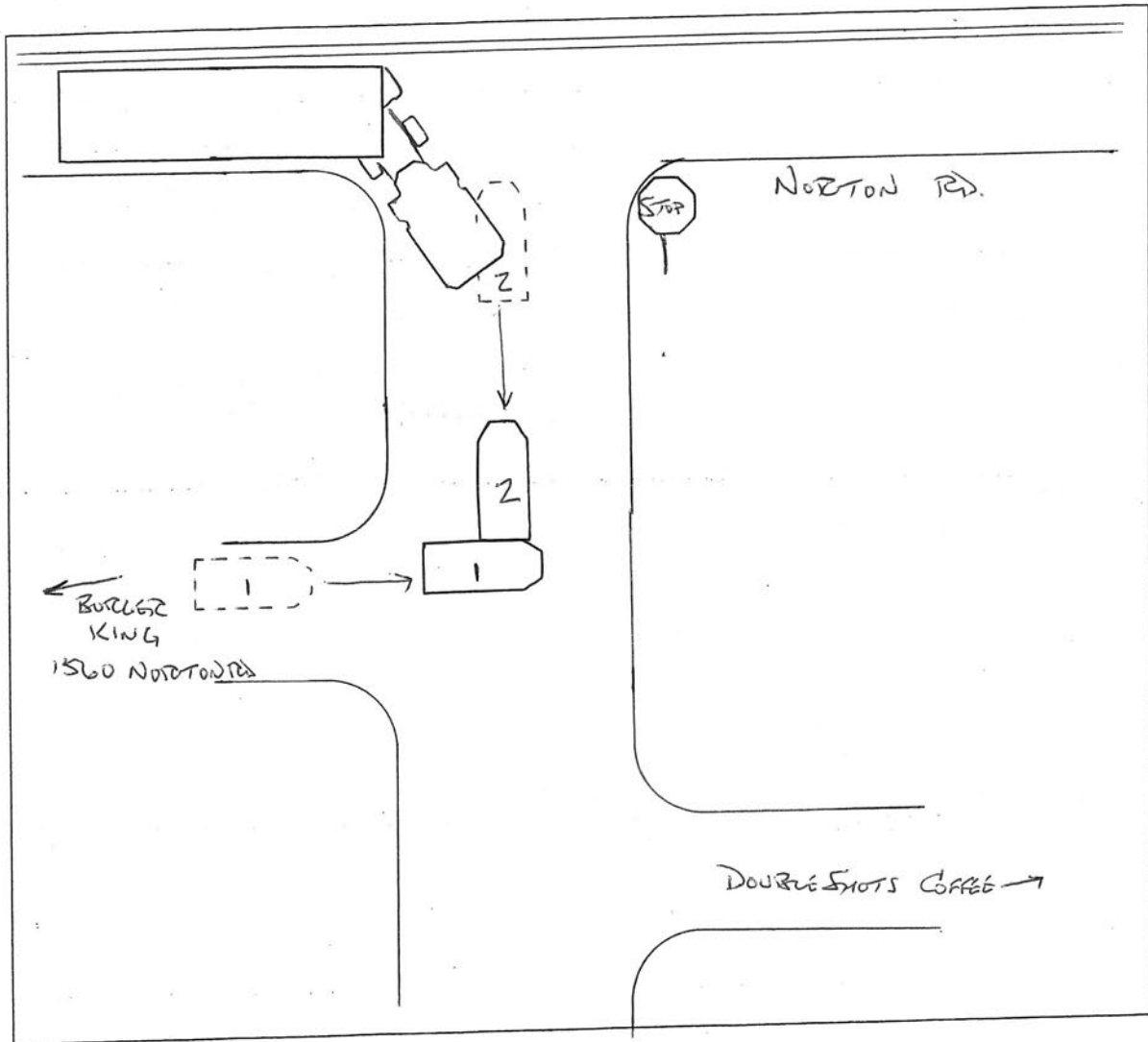

WEATHER

- CLEAR
- RAIN
- SNOW
- FOG
- OTHER

LIGHT

- DAYLIGHT
- DAWN
- DUSK
- DARK - LIGHTED ROAD
- DARK - NOT LIGHTED
- DARK - UNK LIGHTING
- UNKNOWN

SURFACE

- DRY
- WET
- SNOW
- ICE
- OTHER

ROAD

- CONCRETE
- BLACKTOP
- DIRT
- OTHER