



STOW POLICE DEPARTMENT

PRIVATE PROPERTY ACCIDENT REPORT/MINOR
TRAFFIC ACCIDENT REPORT

INCIDENT NUMBER
24-16938

DATE
10/30/24

TIME
14:17

Private Property Private Property - Hit/Skip Minor Traffic Accident

LOCATION - ADDRESS
McDonalds 4346 Kent Rd / Stow OH 44224

DRIVER #1 - NAME (Last, First, Middle) PHONE
Nahida Abbas 234-380-2529

ADDRESS CITY STATE ZIP
1599 Chadwick Rd Kent OH 44240

SSN DATE OF BIRTH DRIVER'S LICENSE NUMBER STATE
[REDACTED] 1-7-00 [REDACTED] OH

OWNER #1 - NAME (Last, First, Middle) SAME AS DRIVER #1

ADDRESS CITY STATE ZIP

SSN DATE OF BIRTH DRIVER'S LICENSE NUMBER STATE

VEHICLE LICENSE# STATE YEAR MAKE MODEL COLOR
KET 8075 OH 20 Toyota Corolla Blue

INSURANCE COMPANY POLICY NUMBER
Progressive 964316080

PARTS OF VEHICLE DAMAGED CONTRIBUTING CIRCUMSTANCES
passenger side door (rear) and panel None

DRIVER #2 - NAME (Last, First, Middle) PHONE
Elizabeth A East 330-923-7166

ADDRESS CITY STATE ZIP
850 Gaylord Grove Rd Cuyahoga Falls OH 44221

SSN DATE OF BIRTH DRIVER'S LICENSE NUMBER STATE
[REDACTED] 4-8-56 [REDACTED] OH

OWNER #2 - NAME (Last, First, Middle) SAME AS DRIVER #2

ADDRESS CITY STATE ZIP

SSN DATE OF BIRTH DRIVER'S LICENSE NUMBER STATE

VEHICLE LICENSE# STATE YEAR MAKE MODEL COLOR
KET 8286 OH 19 Honda Accord Black

INSURANCE COMPANY POLICY NUMBER
State Farm 4144397sfp35

PARTS OF VEHICLE DAMAGED CONTRIBUTING CIRCUMSTANCES
front end failure to yield

DESCRIBE WHAT HAPPENED

Unit 1 was traveling north towards Kent Rd, in front of 4346 Kent Rd (McDonald's). Unit 1 was on private property when it was struck by Unit 2 as Unit 2 exited the parking lot of McDonald's. Unit 2 was traveling west as it collided with Unit 1's rear passenger's side with it's front end.

See Reverse Side for Diagram

SUBMITTED BY: Ptl. Barbe DATE 10/30/24

APPROVING OFFICER: Sgt. Kolesinski #713 DATE 10/31/24

STOW POLICE DEPARTMENT

FIELD SKETCH (not drawn to scale)

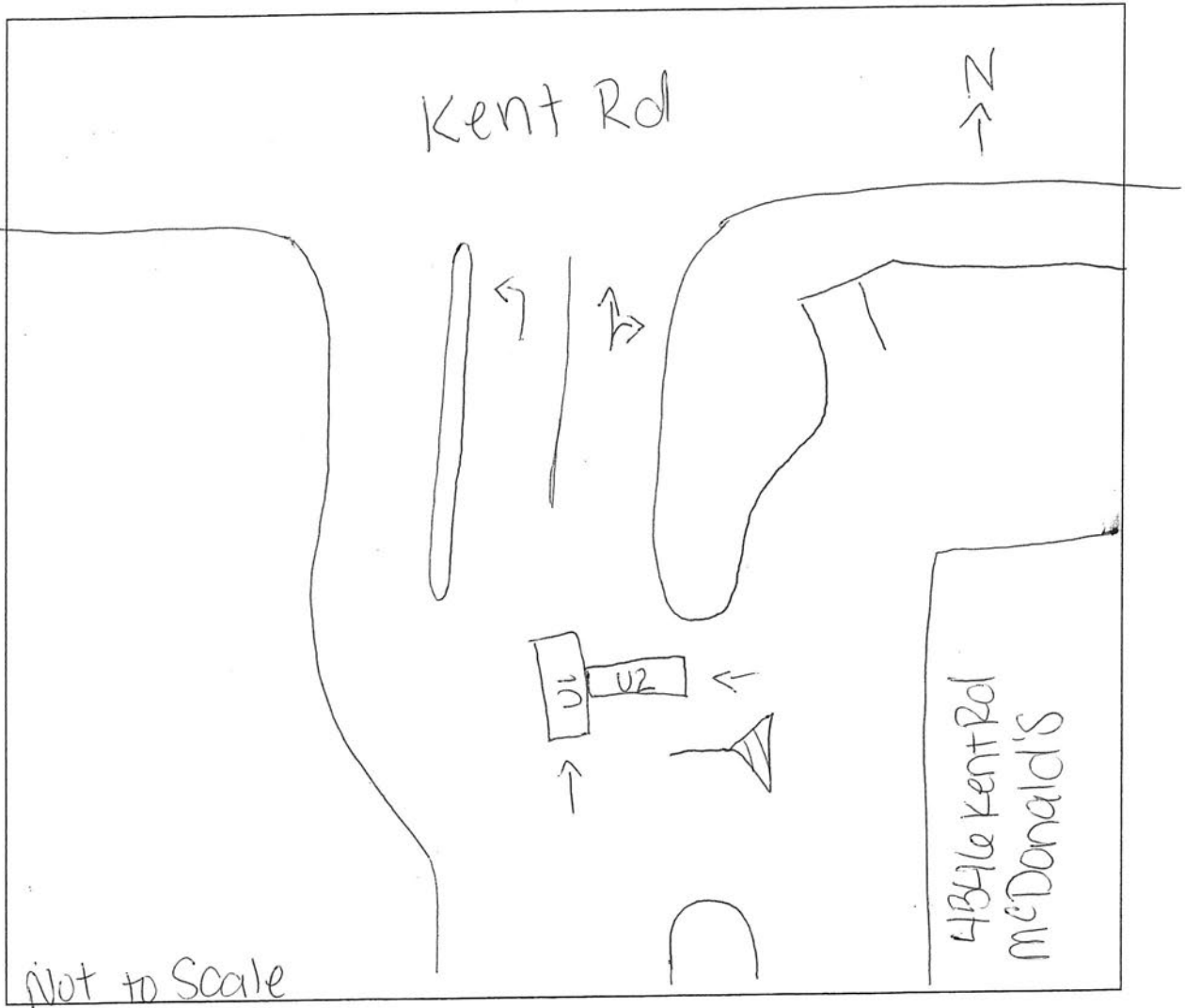

WEATHER

- CLEAR
- RAIN
- SNOW
- FOG
- OTHER

LIGHT

- DAYLIGHT
- DAWN
- DUSK
- DARK - LIGHTED ROAD
- DARK - NOT LIGHTED
- DARK - UNK LIGHTING
- UNKNOWN

SURFACE

- DRY
- WET
- SNOW
- ICE
- OTHER

ROAD

- CONCRETE
- BLACKTOP
- DIRT
- OTHER