



STOW POLICE DEPARTMENT

PRIVATE PROPERTY ACCIDENT REPORT/MINOR
TRAFFIC ACCIDENT REPORT

INCIDENT NUMBER

20-02225

DATE

2-4-20

TIME

1703

Private Property Private Property - Hit/Skip Minor Traffic Accident

LOCATION - ADDRESS

4200 KENT RD., STOW, OH 44224

DRIVER #1 - NAME (Last, First, Middle)

LITTLEJOHN, TAYLOR ELIZABETH

PHONE

ADDRESS

7879 FAIRMOUNT RD.

CITY

NOVELTY

STATE

OH

ZIP

44072

SSN

[REDACTED]

DATE OF BIRTH

8-5-98

NUMBER

[REDACTED]

STATE

OH

VEHICLE #1

OWNER #1 - NAME (Last, First, Middle) SAME AS DRIVER #1

LITTLEJOHN, TERE LYNN

ADDRESS

7879 FAIRMOUNT RD.

CITY

NOVELTY

STATE

OH

ZIP

44072

SSN

[REDACTED]

DATE OF BIRTH

1-7-69

NUMBER

[REDACTED]

STATE

OH

VEHICLE LICENSE#

FSE 7212

STATE

OH

YEAR

2011

MAKE

HYUNDAI

MODEL

SANTA FE

COLOR

GRAY

INSURANCE COMPANY

WESTFIELD NATIONAL

POLICY NUMBER

WNP 5408437

PARTS OF VEHICLE DAMAGED

REAR LEFT SIDE

CONTRIBUTING CIRCUMSTANCES

UNKNOWN

VEHICLE #2

DRIVER #2 - NAME (Last, First, Middle)

DELGREGO, RAMONA F

PHONE

ADDRESS

1969 ARNDALE RD.

CITY

STOW

STATE

OH

ZIP

44224

SSN

[REDACTED]

DATE OF BIRTH

4-10-64

NUMBER

[REDACTED]

STATE

OH

OWNER #2 - NAME (Last, First, Middle) SAME AS DRIVER #2

DELGREGO, ORLANDO ANTHONY

ADDRESS

1969 ARNDALE RD.

CITY

STOW

STATE

OH

ZIP

44224

SSN

[REDACTED]

DATE OF BIRTH

2-20-63

NUMBER

[REDACTED]

STATE

OH

VEHICLE LICENSE #

HQC 7582

STATE

OH

YEAR

2005

MAKE

FORD

MODEL

ESCAPE

COLOR

BLUE

INSURANCE COMPANY

STATE FARM

POLICY NUMBER

639 634-B15-380

PARTS OF VEHICLE DAMAGED

LEFT FRONT

CONTRIBUTING CIRCUMSTANCES

UNKNOWN

DESCRIBE WHAT HAPPENED

UNIT #1 WAS NORTHBOUND IN THE PARKING LOT OF 4200 KENT RD. UNIT #2 WAS EASTBOUND IN THE PARKING LOT OF 4200 KENT RD. VEHICLES MADE CONTACT IN THE PARKING LOT.

See Reverse Side for Diagram

SUBMITTED BY:

PH. J-g-#753

DATE

2-4-20

APPROVING OFFICER:

LT [Signature]

DATE

2-4-20

STOW POLICE DEPARTMENT

FIELD SKETCH (not drawn to scale)

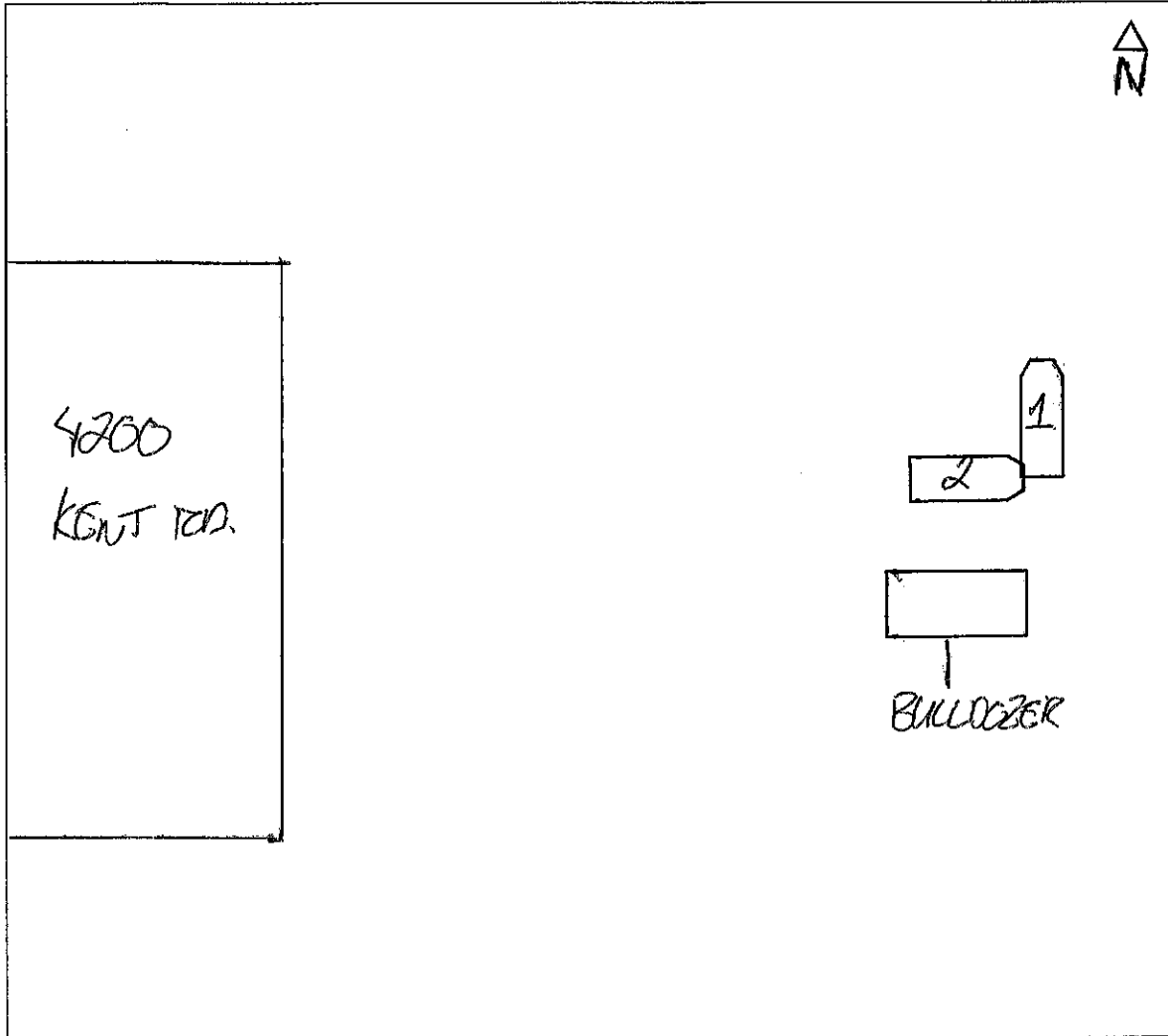

WEATHER

- CLEAR
- RAIN
- SNOW
- FOG
- OTHER

LIGHT

- DAYLIGHT
- DAWN
- DUSK
- DARK - LIGHTED ROAD
- DARK - NOT LIGHTED
- DARK - UNK LIGHTING
- UNKNOWN

SURFACE

- DRY
- WET
- SNOW
- ICE
- OTHER

ROAD

- CONCRETE
- BLACKTOP
- DIRT
- OTHER