



# STOW POLICE DEPARTMENT

PRIVATE PROPERTY ACCIDENT REPORT/MINOR  
TRAFFIC ACCIDENT REPORT

INCIDENT NUMBER  
**24-16647**

DATE  
**10/25/24**

TIME  
**17:26**

Private Property    Private Property - Hit/Skip    Minor Traffic Accident

LOCATION - ADDRESS  
**Kent Rd / Kaufman Rd**

VEHICLE #1

DRIVER #1 - NAME (Last, First, Middle) **Gobble, Carmen, R**      PHONE **330-612-4299**

ADDRESS **727 Parkview Dr**      CITY **Aurora**      STATE **OH**      ZIP **44202**

SSN [REDACTED]      DATE OF BIRTH **9/25/1970**      DRIVER'S LICENSE NUMBER [REDACTED]      STATE **OH**

OWNER #1 - NAME (Last, First, Middle)  SAME AS DRIVER #1      PHONE

ADDRESS      CITY      STATE      ZIP

SSN      DATE OF BIRTH      DRIVER'S LICENSE NUMBER      STATE

VEHICLE LICENSE# **KBV8843**      STATE **OH**      YEAR **2019**      MAKE **Honda**      MODEL **CRV**      COLOR **White**

INSURANCE COMPANY **Progressive**      POLICY NUMBER **950 878671**

PARTS OF VEHICLE DAMAGED **Driver side front + Rear door**      CONTRIBUTING CIRCUMSTANCES **None**

VEHICLE #2

DRIVER #2 - NAME (Last, First, Middle) **DeMam, Corday, D**      PHONE **772-475-2766**

ADDRESS **3861 Osage St**      CITY **Stow**      STATE **OH**      ZIP **44224**

SSN [REDACTED]      DATE OF BIRTH **3/4/2008**      DRIVER'S LICENSE NUMBER [REDACTED]      STATE **OH**

OWNER #2 - NAME (Last, First, Middle)  SAME AS DRIVER #2      PHONE **470-702-1311**

ADDRESS **3861 Osage St**      CITY **Stow**      STATE **OH**      ZIP **44224**

SSN [REDACTED]      DATE OF BIRTH **8/11/1987**      DRIVER'S LICENSE NUMBER [REDACTED]      STATE **OH**

VEHICLE LICENSE# **HXY 3411**      STATE **OH**      YEAR **16**      MAKE **Chevrolet**      MODEL **Malibu**      COLOR **Silver**

INSURANCE COMPANY **Progressive**      POLICY NUMBER **965109233**

PARTS OF VEHICLE DAMAGED **Passenger side mirror**      CONTRIBUTING CIRCUMSTANCES **Improper Lane Change**

DESCRIBE WHAT HAPPENED

**Driver #2 Stated a vehicle stopped in front of him and he went to change lanes to avoid hitting the car in front of him. Driver #2 did not see the car to his right and side swiped Driver #1**

See Reverse Side for Diagram

SUBMITTED BY: **Farrell #774**      DATE **10/25/24**

APPROVING OFFICER: **TJS**      DATE **10-25-24**

*Handwritten initials/signature*

# STOW POLICE DEPARTMENT

## FIELD SKETCH (not drawn to scale)

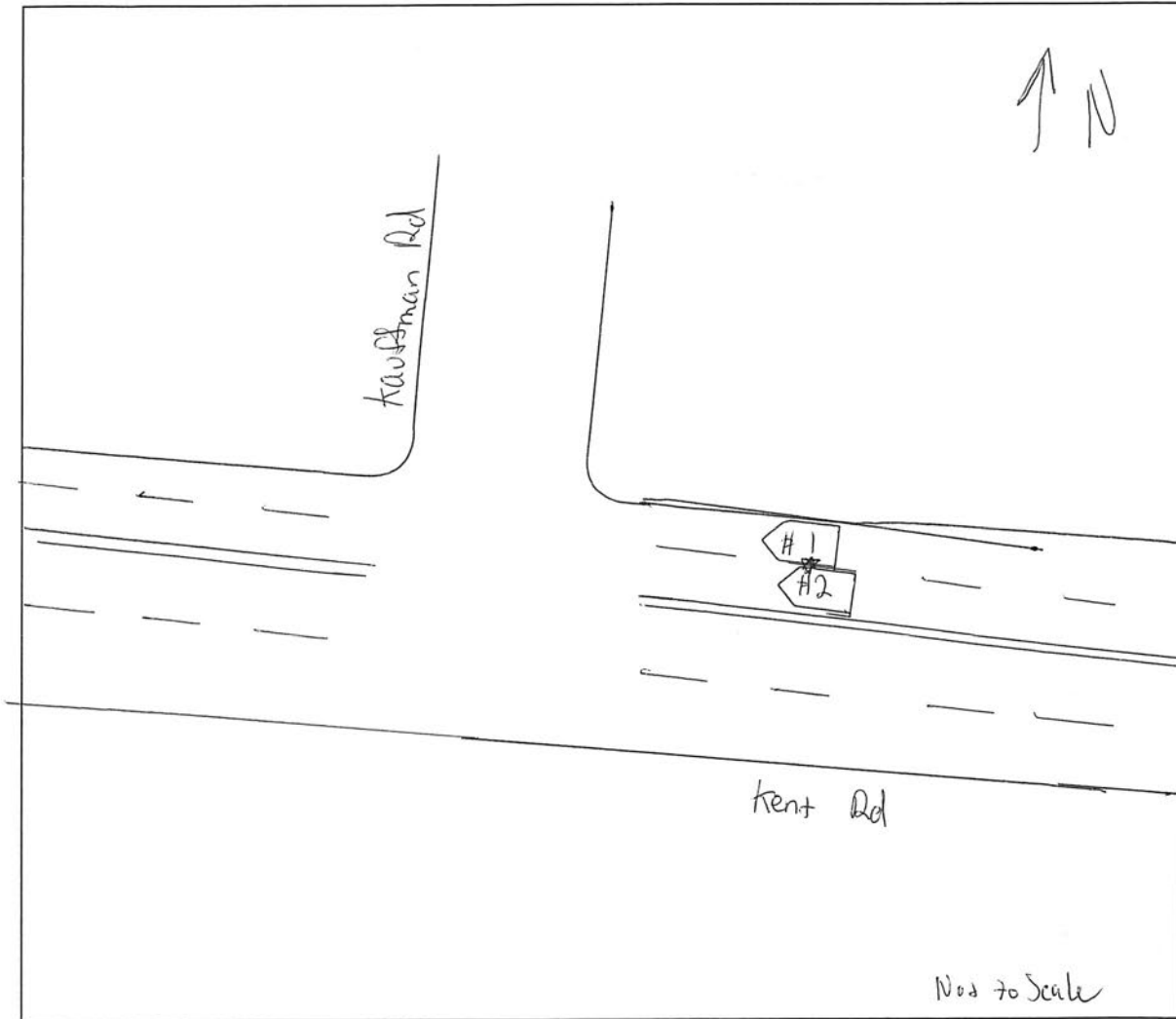

### WEATHER

- CLEAR
- RAIN
- SNOW
- FOG
- OTHER

### LIGHT

- DAYLIGHT
- DAWN
- DUSK
- DARK - LIGHTED ROAD
- DARK - NOT LIGHTED
- DARK - UNK LIGHTING
- UNKNOWN

### SURFACE

- DRY
- WET
- SNOW
- ICE
- OTHER

### ROAD

- CONCRETE
- BLACKTOP
- DIRT
- OTHER