



STOW POLICE DEPARTMENT

PRIVATE PROPERTY ACCIDENT REPORT/MINOR TRAFFIC ACCIDENT REPORT

INCIDENT NUMBER
24-16-147

DATE
10-16-24

TIME
0914

Private Property Private Property - Hit/Skip Minor Traffic Accident

LOCATION - ADDRESS
Stow-Munroe Falls High School: 3227 Graham Rd.

VEHICLE #1

DRIVER #1 - NAME (Last, First, Middle) **Moore, Shanine, Nicole** PHONE **330-252-7802**
ADDRESS **4318 Mallard Ave.** CITY **Stow** STATE **OH** ZIP **44224**
SSN [REDACTED] DATE OF BIRTH **09-21-85** DRIVER'S LICENSE NUMBER [REDACTED] STATE **OH**

OWNER #1 - NAME (Last, First, Middle) SAME AS DRIVER #1 PHONE
ADDRESS CITY STATE ZIP
SSN DATE OF BIRTH DRIVER'S LICENSE NUMBER STATE

VEHICLE LICENSE # **GPW5294** STATE **OH** YEAR **2015** MAKE **Hyundai** MODEL **Sonata** COLOR **Taupe**
INSURANCE COMPANY **Progressive** POLICY NUMBER **965833885**

PARTS OF VEHICLE DAMAGED **Front Driver's side** CONTRIBUTING CIRCUMSTANCES **None**

VEHICLE #2

DRIVER #2 - NAME (Last, First, Middle) **Sayre, Antoinette** PHONE **330-686-0822**
ADDRESS **4277 B Cox Dr.** CITY **Stow** STATE **OH** ZIP **44224**
SSN [REDACTED] DATE OF BIRTH **11-12-45** DRIVER'S LICENSE NUMBER [REDACTED] STATE **OH**

OWNER #2 - NAME (Last, First, Middle) SAME AS DRIVER #2 PHONE
ADDRESS CITY STATE ZIP
SSN DATE OF BIRTH DRIVER'S LICENSE NUMBER STATE

VEHICLE LICENSE # **KET7941** STATE **OH** YEAR **2017** MAKE **Ford** MODEL **Fusion** COLOR **Blue**
INSURANCE COMPANY **State Farm** POLICY NUMBER **2806687-SFP-35**

PARTS OF VEHICLE DAMAGED **Front Passenger's side** CONTRIBUTING CIRCUMSTANCES **Rules for merging lanes.**

DESCRIBE WHAT HAPPENED
Vehicle #1 and vehicle #2 were in the student drop-off lanes at Stow-Munroe Falls High School. Vehicle #1 was in the curb lane, stopped and vehicle #2 was in the far lane. Vehicle #2 tried to merge to the curb lane around vehicle #1 but got too close to vehicle #1 and struck it.

See Reverse Side for Diagram

SUBMITTED BY: **Off. Bethany Childers #740** DATE **10-16-24**

APPROVING OFFICER: **Ginther, 715** DATE **10-16-24**

STOW POLICE DEPARTMENT

FIELD SKETCH (not drawn to scale)

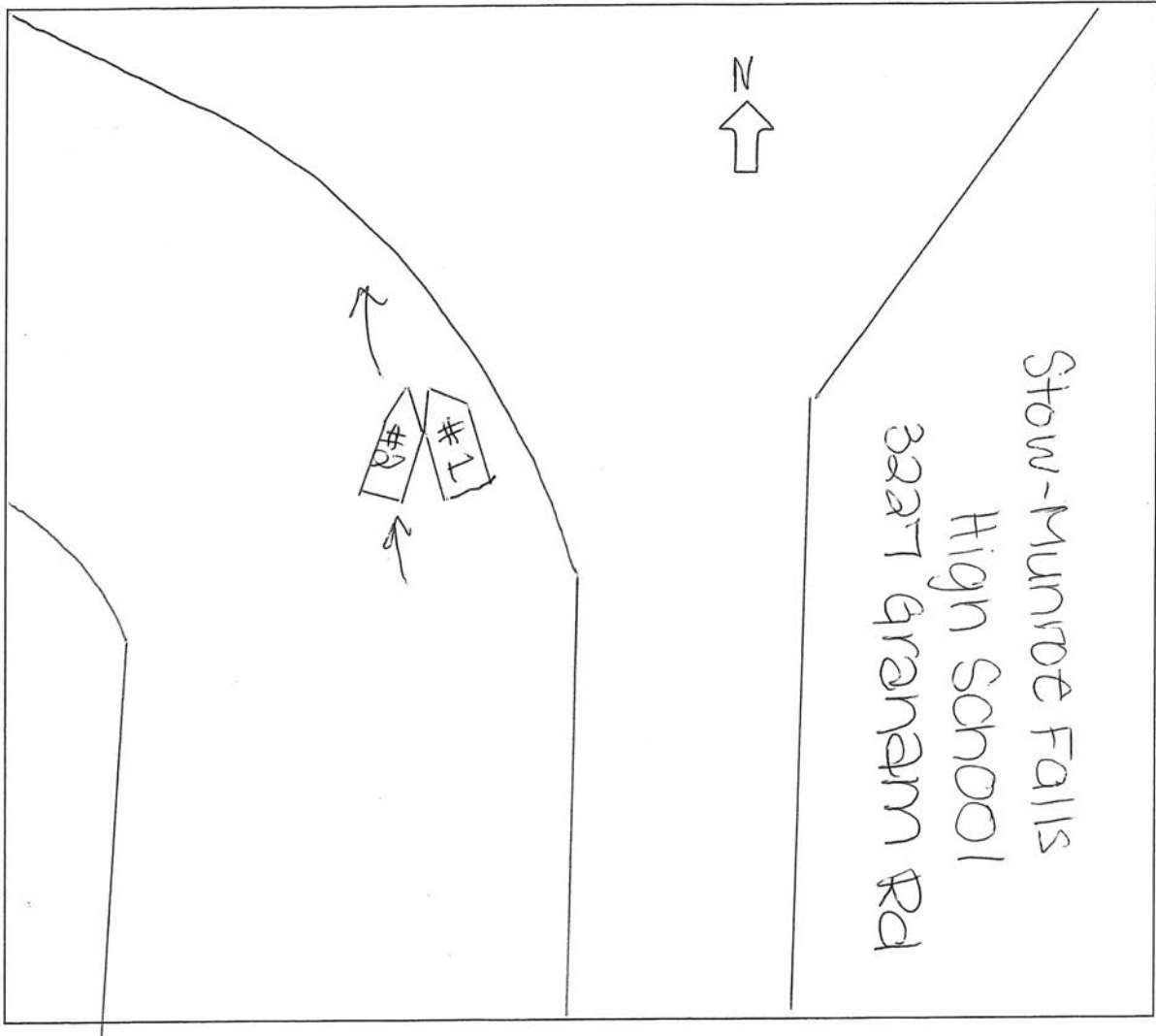

WEATHER

- CLEAR
- RAIN
- SNOW
- FOG
- OTHER

LIGHT

- DAYLIGHT
- DAWN
- DUSK
- DARK - LIGHTED ROAD
- DARK - NOT LIGHTED
- DARK - UNK LIGHTING
- UNKNOWN

SURFACE

- DRY
- WET
- SNOW
- ICE
- OTHER

ROAD

- CONCRETE
- BLACKTOP
- DIRT
- OTHER