



# STOW POLICE DEPARTMENT

PRIVATE PROPERTY ACCIDENT REPORT/MINOR  
TRAFFIC ACCIDENT REPORT

INCIDENT NUMBER

24-15400

DATE

9/30/24

TIME

2030

Private Property  Private Property - Hit/Skip  Minor Traffic Accident

LOCATION - ADDRESS

Kent Rd / Hiwood Ave

DRIVER #1 - NAME (Last, First, Middle)

Siedlecki, Danielle C.

PHONE

(365) 888-3990

ADDRESS

8-235 Quigley Rd

CITY

Hamilton

STATE

ONT

ZIP

L8K 5M8 (Canada)

SSN

-

DATE OF BIRTH

1/18/71

DRIVER'S LICENSE NUMBER

[REDACTED]

STATE

ONT

VEHICLE #1

OWNER #1 - NAME (Last, First, Middle)

SAME AS DRIVER #1

PHONE

ADDRESS

CITY

STATE

ZIP

SSN

DATE OF BIRTH

DRIVER'S LICENSE NUMBER

STATE

VEHICLE LICENSE #

CAYN229

STATE

ONT

YEAR

2016

MAKE

Mazda

MODEL

CX-5

COLOR

Gray

INSURANCE COMPANY

CUMIS General Ins.

POLICY NUMBER

01762736

PARTS OF VEHICLE DAMAGED

Rear driver side quarter panel

CONTRIBUTING CIRCUMSTANCES

-

DRIVER #2 NAME (Last, First, Middle)

Woodill, Amy N.

PHONE

(330) 201-2344

ADDRESS

429 E. Archwood Ave

CITY

Akron

STATE

OH

ZIP

44301

SSN

[REDACTED]

DATE OF BIRTH

9/15/78

DRIVER'S LICENSE NUMBER

[REDACTED]

STATE

OH

VEHICLE #2

OWNER #2 - NAME (Last, First, Middle)

SAME AS DRIVER #2

PHONE

(330) 201-2344

ADDRESS

429 E. Archwood Ave

CITY

Akron

STATE

OH

ZIP

44301

SSN

[REDACTED]

DATE OF BIRTH

7/20/68

DRIVER'S LICENSE NUMBER

[REDACTED]

STATE

OH

VEHICLE LICENSE #

KDS6628

STATE

OH

YEAR

2023

MAKE

Chevy

MODEL

Silverado

COLOR

Black

INSURANCE COMPANY

State Farm

POLICY NUMBER

3112806-SPF-35

PARTS OF VEHICLE DAMAGED

Front passenger bumper

CONTRIBUTING CIRCUMSTANCES

Improper Lane Change

DESCRIBE WHAT HAPPENED

Unit #1 was stopped in the eastbound, curb lane of Kent Rd at the intersection of Hiwood Ave, at a red light. Unit #2 was also eastbound on Kent Rd, but in the inside lane, and behind Unit #1. Unit #2 moved from the inside lane to the curb lane and struck Unit #1.

See Reverse Side for Diagram

SUBMITTED BY:

Ptl E. Wanner # 745

DATE

10/1/24

APPROVING OFFICER:

TOS

DATE

10-1-24

# STOW POLICE DEPARTMENT

FIELD SKETCH (not drawn to scale)

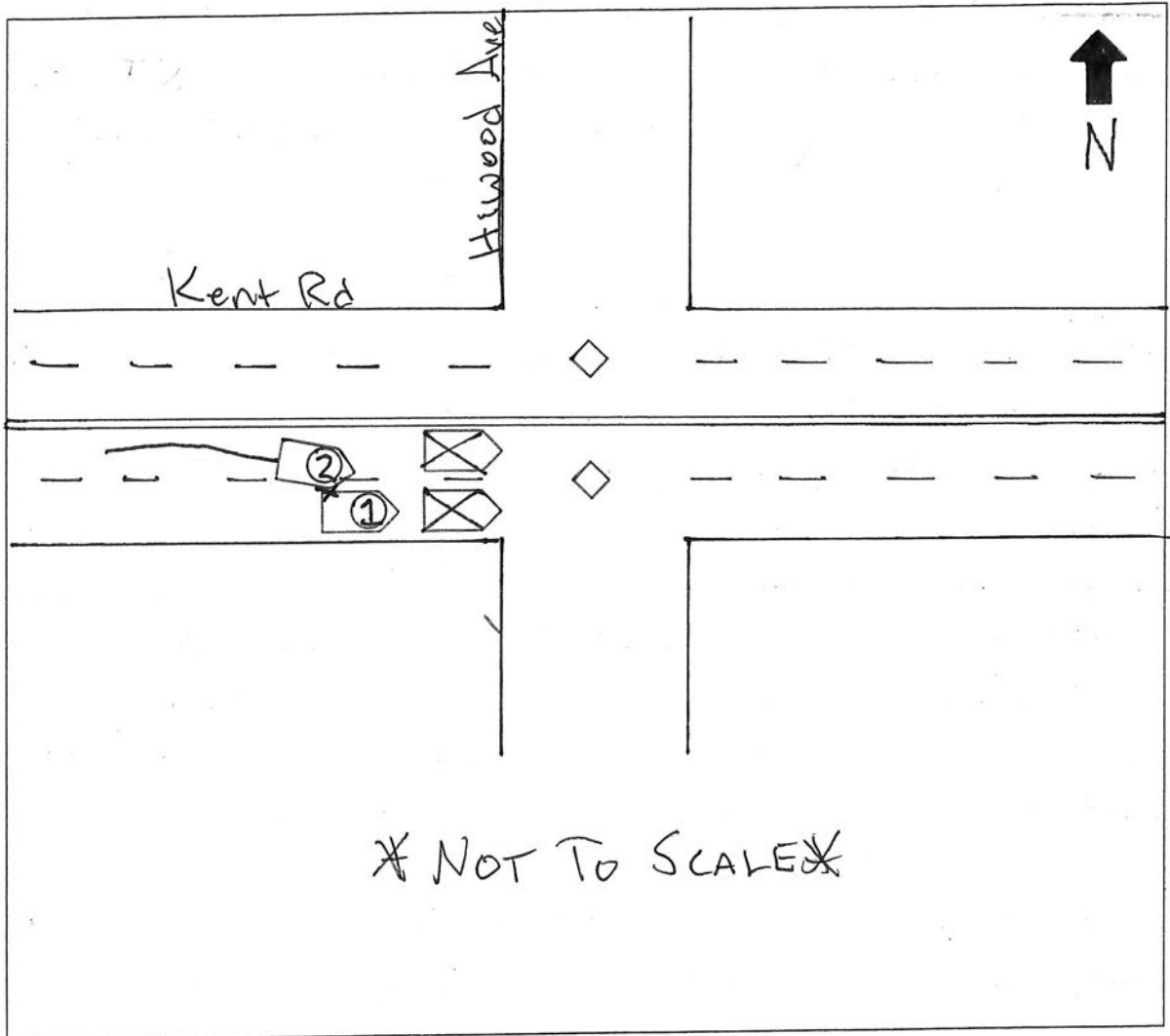

WEATHER

- CLEAR
- RAIN
- SNOW
- FOG
- OTHER

LIGHT

- DAYLIGHT
- DAWN
- DUSK
- DARK - LIGHTED ROAD
- DARK - NOT LIGHTED
- DARK - UNK LIGHTING
- UNKNOWN

SURFACE

- DRY
- WET
- SNOW
- ICE
- OTHER

ROAD

- CONCRETE
- BLACKTOP
- DIRT
- OTHER