



STOW POLICE DEPARTMENT

PRIVATE PROPERTY ACCIDENT REPORT/MINOR TRAFFIC ACCIDENT REPORT

INCIDENT NUMBER
24-14727

DATE
9-18-24

TIME
1845

Private Property Private Property - Hit/Skip Minor Traffic Accident

LOCATION - ADDRESS
3254 Kent Rd

DRIVER #1 - NAME (Last, First, Middle) - PHONE -

ADDRESS - CITY - STATE - ZIP -

SSN - DATE OF BIRTH - DRIVER'S LICENSE NUMBER - STATE -

VEHICLE #1

OWNER #1 - NAME (Last, First, Middle) SAME AS DRIVER #1 PHONE 330-328-3538

ADDRESS 3490 Oak Dr CITY Stow STATE OH ZIP 44224

SSN [REDACTED] DATE OF BIRTH 12-29-66 DRIVER'S LICENSE NUMBER [REDACTED] STATE OH

VEHICLE LICENSE# JT X6980 STATE OH YEAR 2021 MAKE Audi MODEL 508 COLOR Amethyst

INSURANCE COMPANY State Farm POLICY NUMBER 4138376-SFP-35

PARTS OF VEHICLE DAMAGED Front Bumper CONTRIBUTING CIRCUMSTANCES None

DRIVER #2 - NAME (Last, First, Middle) Stone, Brett Andrew - PHONE 234 205 9656

ADDRESS 1978 Gulls Cv CITY Stow STATE OH ZIP 44224

SSN [REDACTED] DATE OF BIRTH 5-04-87 DRIVER'S LICENSE NUMBER [REDACTED] STATE OH

VEHICLE #2

OWNER #2 - NAME (Last, First, Middle) SAME AS DRIVER #2 PHONE -

ADDRESS - CITY - STATE - ZIP -

SSN - DATE OF BIRTH - DRIVER'S LICENSE NUMBER - STATE -

VEHICLE LICENSE# JF67798 STATE OH YEAR 2020 MAKE Hyun MODEL Kona COLOR Gray

INSURANCE COMPANY State Farm POLICY NUMBER 3256764-SFP-35

PARTS OF VEHICLE DAMAGED Rear bumper CONTRIBUTING CIRCUMSTANCES Improper Backing

DESCRIBE WHAT HAPPENED

Unit 1 was parked facing North. Unit 2 backed into the front of unit 1 and fled the scene. Unit 2 was identified by a witness.

See Reverse Side for Diagram

SUBMITTED BY: PH. MUSAVERA 756 DATE 9-20-24

APPROVING OFFICER: [Signature] DATE 9-21-24

STOW POLICE DEPARTMENT

FIELD SKETCH (not drawn to scale)

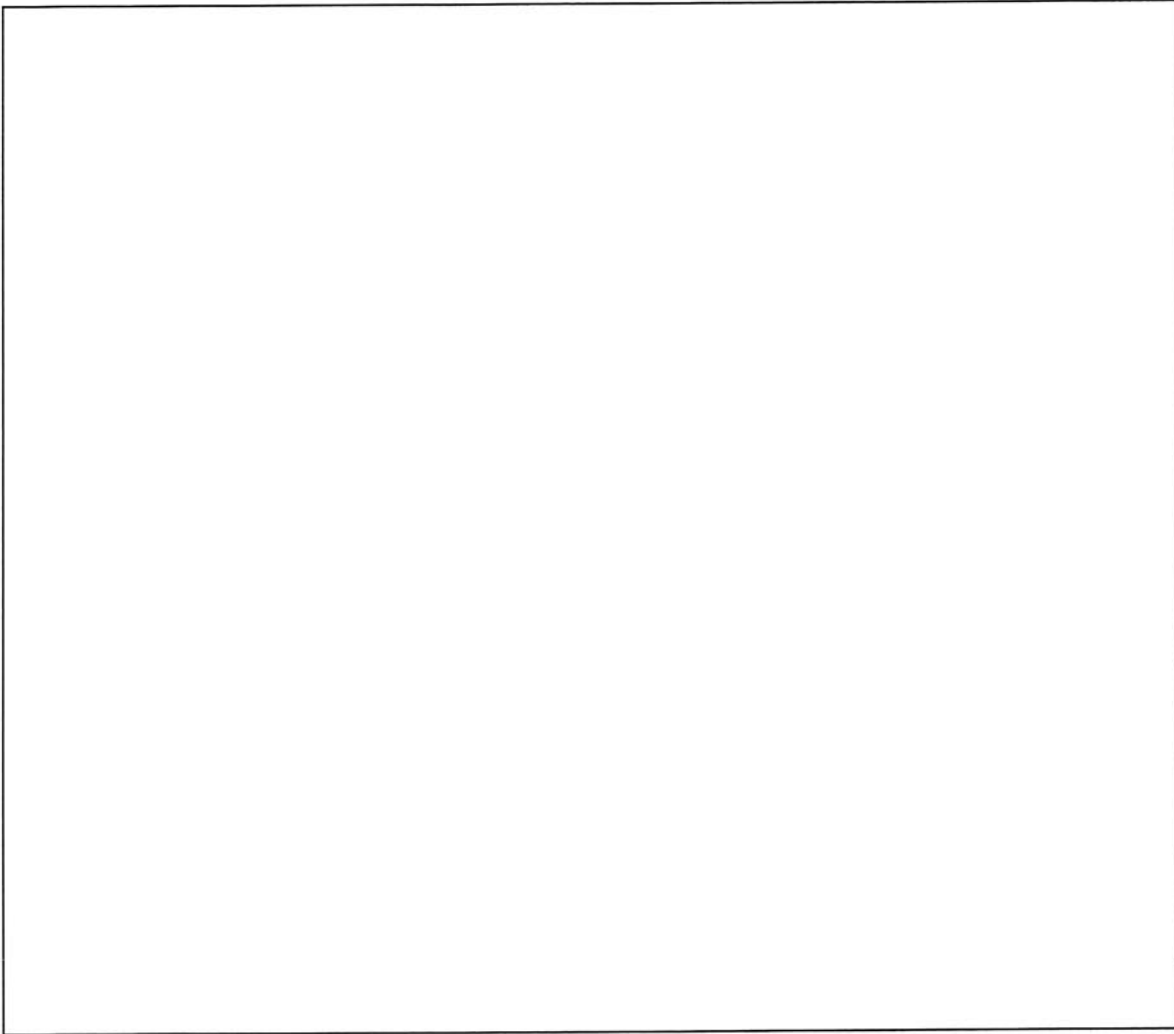

WEATHER

- CLEAR
- RAIN
- SNOW
- FOG
- OTHER

LIGHT

- DAYLIGHT
- DAWN
- DUSK
- DARK – LIGHTED ROAD
- DARK – NOT LIGHTED
- DARK – UNK LIGHTING
- UNKNOWN

SURFACE

- DRY
- WET
- SNOW
- ICE
- OTHER

ROAD

- CONCRETE
- BLACKTOP
- DIRT
- OTHER

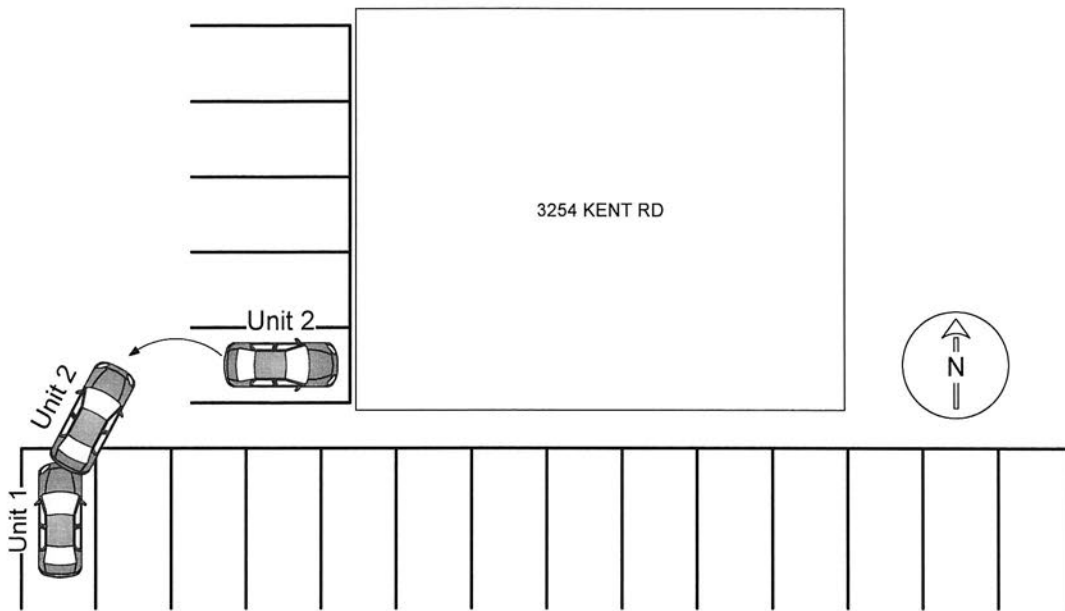

Not To Scale