



STOW POLICE DEPARTMENT

PRIVATE PROPERTY ACCIDENT REPORT/MINOR TRAFFIC ACCIDENT REPORT

INCIDENT NUMBER

24-14774

DATE

9-19-24

TIME

1540

 Private Property
 Private Property - Hit/Skip
 Minor Traffic Accident

LOCATION - ADDRESS

SR 8 SOUTH @ E. STEELS CORNERS RD.

DRIVER #1 - NAME (Last, First, Middle)

IMES, LEAH CHRISTINE

PHONE

330-807-1578

ADDRESS

4260 AMERICANA DR APT 123

CITY

CUYAHOGA FALLS

STATE

OH

ZIP

44224

SSN

[REDACTED]

DATE OF BIRTH

2-16-1990

DRIVER'S LICENSE NUMBER

[REDACTED]

STATE

OH

VEHICLE #1

OWNER #1 - NAME (Last, First, Middle) SAME AS DRIVER #1

PHONE

ADDRESS

CITY

STATE

ZIP

SSN

DATE OF BIRTH

DRIVER'S LICENSE NUMBER

STATE

VEHICLE LICENSE#

GUU3838

STATE

OH

YEAR

2015

MAKE

BUICK

MODEL

ENCORE

COLOR

WHITE

INSURANCE COMPANY

STATE FARM

POLICY NUMBER

2521918 SFP 35

PARTS OF VEHICLE DAMAGED

REAR BUMPER

CONTRIBUTING CIRCUMSTANCES

NONE

DRIVER #2 - NAME (Last, First, Middle)

BRIDENTHAL, CHAS TAYLOR

PHONE

440-223-1663

ADDRESS

439 S. MUNROE RD.

CITY

TALLMADGE

STATE

OH

ZIP

44278

SSN

[REDACTED]

DATE OF BIRTH

5-9-1986

DRIVER'S LICENSE NUMBER

[REDACTED]

STATE

OH

VEHICLE #2

OWNER #2 - NAME (Last, First, Middle) SAME AS DRIVER #2

LEIBY, JAMES MICHAEL

PHONE

440-341-0339

ADDRESS

6820 BRIDLEWOOD LN.

CITY

VALLEY CITY

STATE

OH

ZIP

44280

SSN

[REDACTED]

DATE OF BIRTH

9-28-1966

DRIVER'S LICENSE NUMBER

[REDACTED]

STATE

OH

VEHICLE LICENSE #

S300032

STATE

OH

YEAR

2021

MAKE

GMC

MODEL

SIERRA

COLOR

GRAY

INSURANCE COMPANY

STATE FARM

POLICY NUMBER

4062431 SFP 35

PARTS OF VEHICLE DAMAGED

NO OBSERVABLE DAMAGE

CONTRIBUTING CIRCUMSTANCES

FOLLOWING TOO CLOSE

DESCRIBE WHAT HAPPENED

UNIT 1 WAS STOPPED AT THE TRAFFIC LIGHT ON THE SR 8 S OFF RAMP TO E. STEELS CORNERS RD. SIGNALING TO MAKE A RIGHT TURN ONTO E. STEELS CORNERS RD. UNIT 2 WAS DIRECTLY BEHIND UNIT 1. UNIT 2 STRUCK UNIT 1 IN THE REAR.

See Reverse Side for Diagram

SUBMITTED BY:

OFC. GABEL 760

DATE

9-19-24

APPROVING OFFICER:

DATE

9-22-24

STOW POLICE DEPARTMENT

FIELD SKETCH (not drawn to scale)

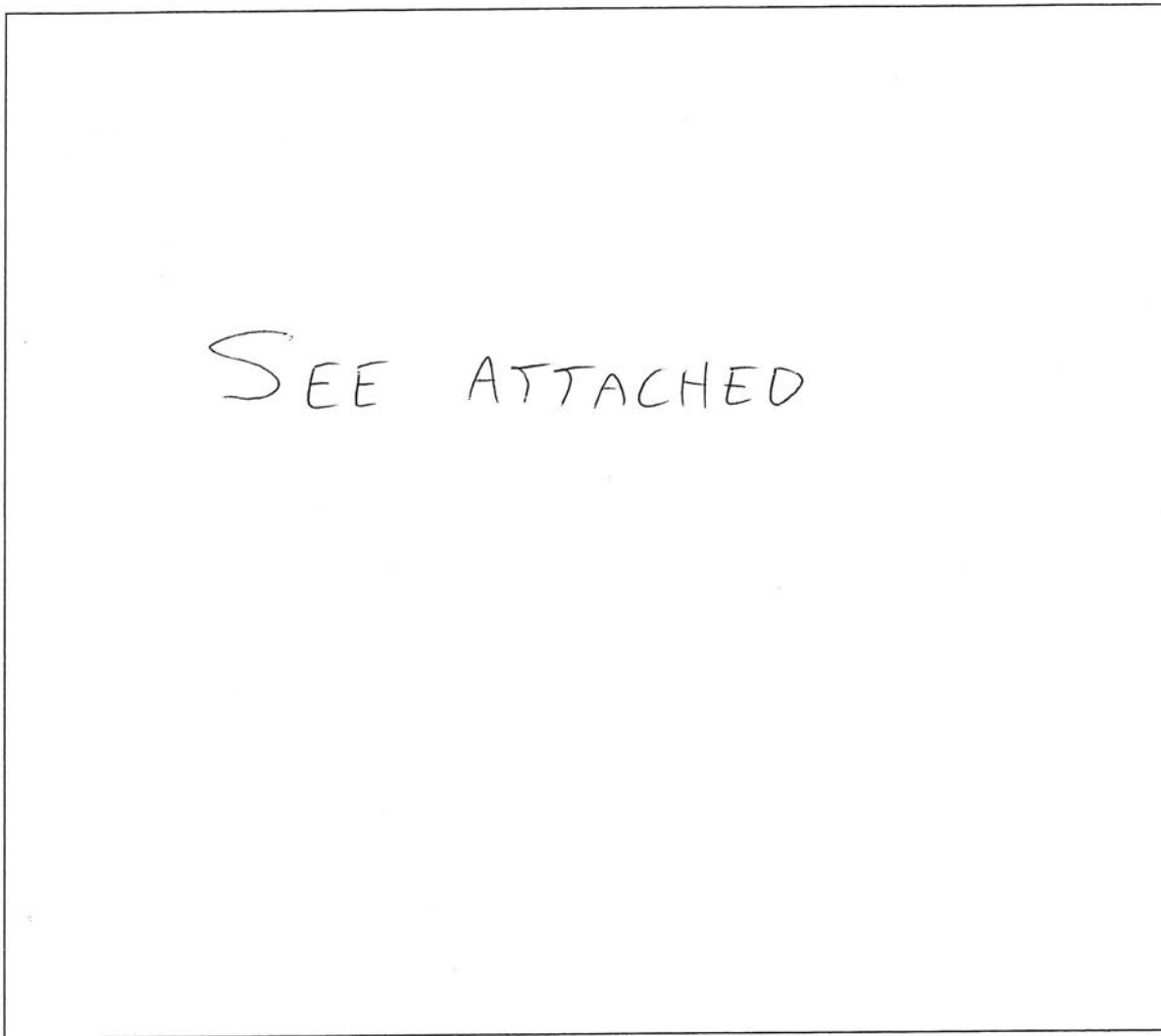

WEATHER

- CLEAR
- RAIN
- SNOW
- FOG
- OTHER

LIGHT

- DAYLIGHT
- DAWN
- DUSK
- DARK - LIGHTED ROAD
- DARK - NOT LIGHTED
- DARK - UNK LIGHTING
- UNKNOWN

SURFACE

- DRY
- WET
- SNOW
- ICE
- OTHER

ROAD

- CONCRETE
- BLACKTOP
- DIRT
- OTHER

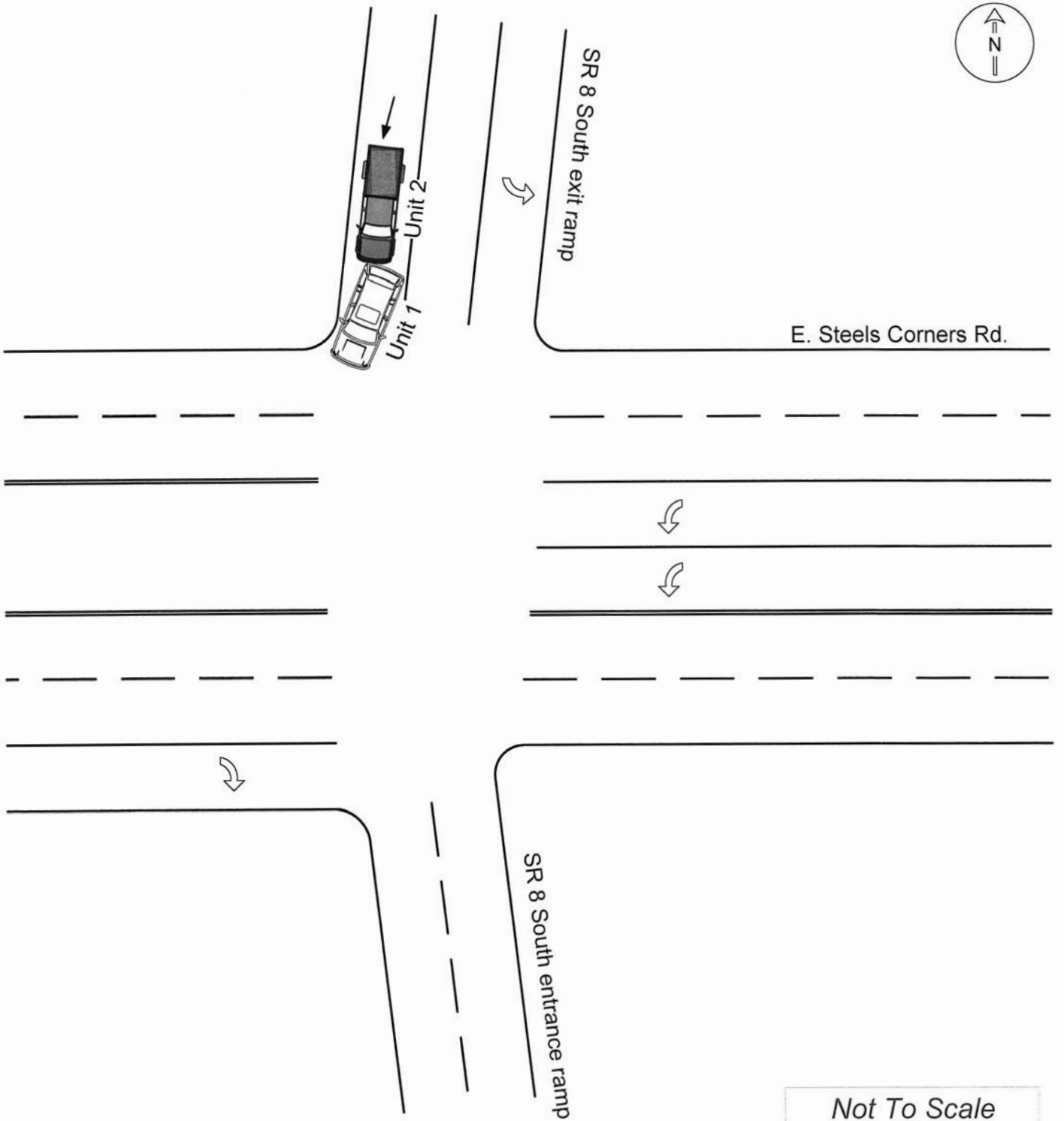

Not To Scale



LOCAL REPORT NUMBER 24-14774	REPORTING AGENCY Stow PD	DATE OF CRASH M 9 D 19 Y 24
---------------------------------	-----------------------------	------------------------------------

FOR LOCAL USE ONLY – DO NOT SUBMIT TO THE STATE EXCEPT FOR FATAL CRASHES

I, CHAS BRIDENTHAL HEREBY MAKE THIS VOLUNTARY STATEMENT TO
PRINTED

OFF. GABEL 760 AT ON SCENE
OFFICER'S NAME LOCATION

Coming off off RT-8 S to steels corners white buick was in front of me turning right on red. She was about to turn, as her car was out in the intersection a white car sped past ~~the~~ the intersection and the buick slammed on the brake. I then slammed on my brakes. I didn't even know I tapped her. I then pulled over, there is no damage to my vehicle and a scuff on her right bumper, (not even a dent).

ADDRESS OF WITNESS 439 S. Minnow rd. Tallmadge OH 44278	PHONE 440-223-1663
SIGNATURE OF WITNESS X	OFFICER'S SIGNATURE X OFF. DL GABEL 760



LOCAL REPORT NUMBER 24-14774	REPORTING AGENCY Stow PD	DATE OF CRASH M 9 D 19 Y 24
---------------------------------	-----------------------------	------------------------------------

FOR LOCAL USE ONLY – DO NOT SUBMIT TO THE STATE EXCEPT FOR FATAL CRASHES

I, Leah Imes HEREBY MAKE THIS VOLUNTARY STATEMENT TO
PRINTED
OFF. GABEL 760 AT ON SCENE
OFFICER'S NAME LOCATION

I was turning off of route 8 exit, stopped before turning. As I was turning, there was a car approaching past, so it wasn't clear to turn at that moment, when it was OK to turn, the car/truck behind me bumped into my bumper, thinking I was making the turn at that moment.

ADDRESS OF WITNESS 4260 Americana Dr. Apt. 123, Stow OH, 44224	PHONE 330-807-
SIGNATURE OF WITNESS X <u>Leah Imes</u>	OFFICER'S SIGNATURE X <u>Off. DL Gabel 760</u> 1578