



# STOW POLICE DEPARTMENT

PRIVATE PROPERTY ACCIDENT REPORT/MINOR TRAFFIC ACCIDENT REPORT

INCIDENT NUMBER  
24-14829

DATE  
9/20/24

TIME  
12:15

Private Property  Private Property - Hit/Skip  Minor Traffic Accident

LOCATION - ADDRESS

Stow Rd Getgo 3845 Darrow

DRIVER #1 - NAME (Last, First, Middle)

Gabanyic, Matthew, William

PHONE

330-614-0216

ADDRESS

4052 Osage St

CITY

Stow

STATE

OH

ZIP  
44224

SSN

[REDACTED]

DATE OF BIRTH

04/19/1975

DRIVER'S LICENSE NUMBER

[REDACTED]

STATE

OH

OWNER #1 - NAME (Last, First, Middle)

SAME AS DRIVER #1

PHONE

ADDRESS

CITY

STATE

ZIP

SSN

[REDACTED]

DATE OF BIRTH

[REDACTED]

DRIVER'S LICENSE NUMBER

[REDACTED]

STATE

[REDACTED]

VEHICLE LICENSE #

GA51322

STATE

OH

YEAR

2011

MAKE

Dodge

MODEL

2500

COLOR

Black

INSURANCE COMPANY

State Farm

POLICY NUMBER

1770637-SFP-35

PARTS OF VEHICLE DAMAGED

None

CONTRIBUTING CIRCUMSTANCES

none

DRIVER #2 - NAME (Last, First, Middle)

Foxhuber, Deborah, L

PHONE

330-635-9219

ADDRESS

5417 Crystal Cove Cir

CITY

Stow

STATE

OH

ZIP  
44224

SSN

[REDACTED]

DATE OF BIRTH

05/04/1954

DRIVER'S LICENSE NUMBER

[REDACTED]

STATE

OH

OWNER #2 - NAME (Last, First, Middle)

Mullenix, Terry, C

PHONE

330-819-0033

ADDRESS

156 Joshua Dr

CITY

Rittman

STATE

OH

ZIP  
44270

SSN

[REDACTED]

DATE OF BIRTH

02/25/1970

DRIVER'S LICENSE NUMBER

[REDACTED]

STATE

OH

VEHICLE LICENSE #

KJF9667

STATE

OH

YEAR

2012

MAKE

Chevrolet

MODEL

Malibu

COLOR

white

INSURANCE COMPANY

Ohio Mutual

POLICY NUMBER

A50-0002313

PARTS OF VEHICLE DAMAGED

left rear fender and door

CONTRIBUTING CIRCUMSTANCES

Improper passing to the right

DESCRIBE WHAT HAPPENED

Unit #1 was slowing to make a left turn into Getgo when a vehicle was pulling out of Getgo and slightly into his path. Driver #1 made a wide left turn into Getgo. Driver #2 was going around Driver #1 to the right off at the roadway and struck Driver #1's right front tire. This occurred on Stow Rd heading north at 3845 Darrow Rd.

See Reverse Side for Diagram

SUBMITTED BY:

Fame 11 #774

DATE

9/20/24

APPROVING OFFICER:

[Signature]

DATE

9-20-24

# STOW POLICE DEPARTMENT

FIELD SKETCH (not drawn to scale)

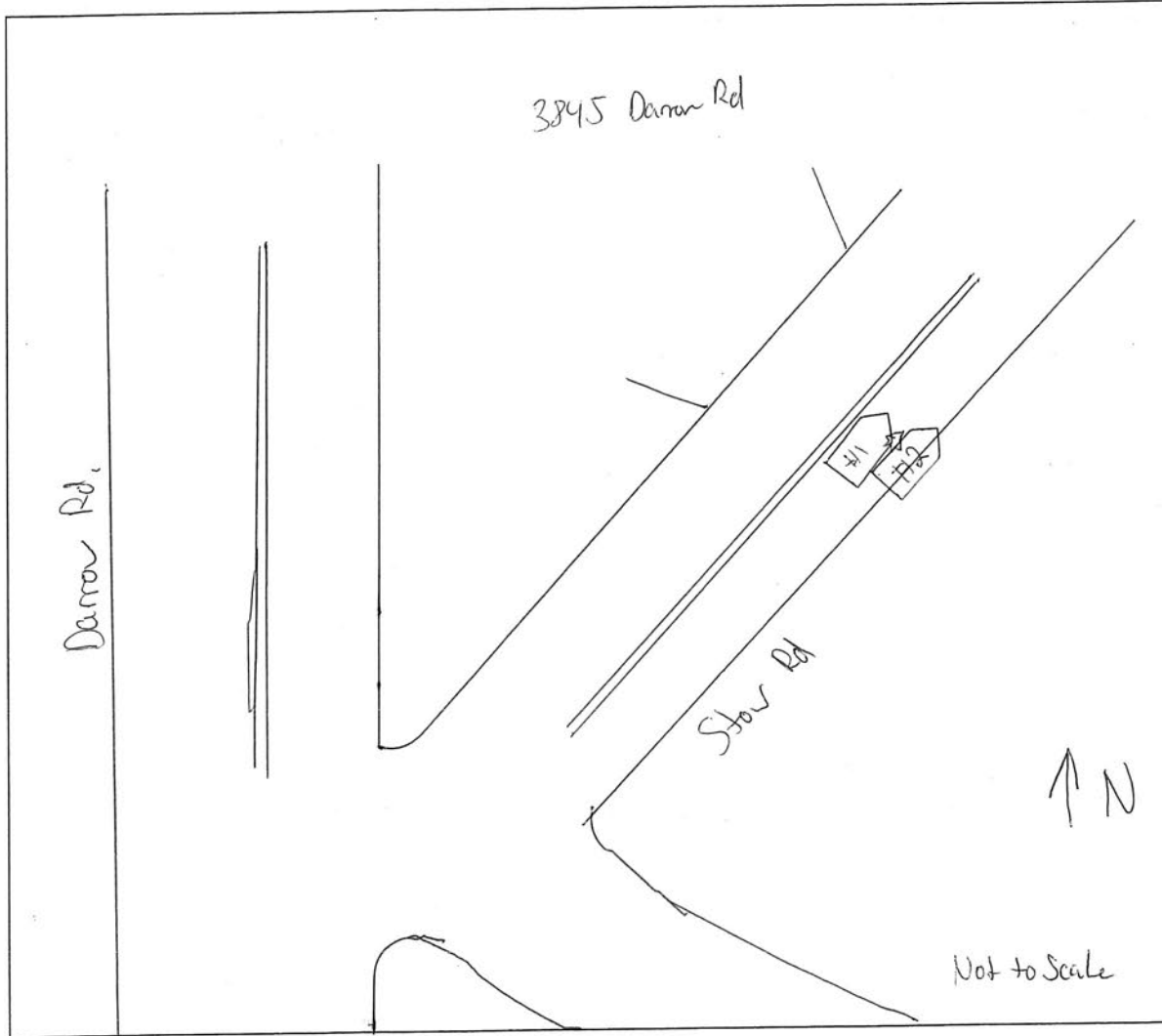

## WEATHER

- CLEAR
- RAIN
- SNOW
- FOG
- OTHER

## LIGHT

- DAYLIGHT
- DAWN
- DUSK
- DARK - LIGHTED ROAD
- DARK - NOT LIGHTED
- DARK - UNK LIGHTING
- UNKNOWN

## SURFACE

- DRY
- WET
- SNOW
- ICE
- OTHER

## ROAD

- CONCRETE
- BLACKTOP
- DIRT
- OTHER



LOCAL REPORT NUMBER 24-14829	REPORTING AGENCY Stow PD	DATE OF CRASH M 9   D 20   Y 24
---------------------------------	-----------------------------	------------------------------------

FOR LOCAL USE ONLY - DO NOT SUBMIT TO THE STATE EXCEPT FOR FATAL CRASHES

I, DEBORAH L. FOXHUBER HEREBY MAKE THIS VOLUNTARY STATEMENT TO  
PRINTED

Farrell #774 AT GetGo Stow Rd 3845 Darrow  
OFFICER'S NAME LOCATION

Turned right at Stow Rd at the light off 91 and a pick up truck was stopped to turn left into the gas station (get go), so I went on the right side of him on the extra paved pavement and for some reason, he turned his tire into my car.

ADDRESS OF WITNESS

SIGNATURE OF WITNESS X <u>Deborah L Foxhuber</u>	OFFICER'S SIGNATURE X <u>Mark Fox #774</u>
-----------------------------------------------------	-----------------------------------------------



LOCAL REPORT NUMBER 24-14829	REPORTING AGENCY Stow PD	DATE OF CRASH M 9   D 20   Y 24
---------------------------------	-----------------------------	------------------------------------

FOR LOCAL USE ONLY - DO NOT SUBMIT TO THE STATE EXCEPT FOR FATAL CRASHES

I, <u>Matthew Gabanyic</u> PRINTED	HEREBY MAKE THIS VOLUNTARY STATEMENT TO
<u>Farrell #774</u> OFFICER'S NAME	AT <u>Get Go Stow Rd</u> LOCATION

3845 Damon

I was headed N.E. on Stow Rd. I was going to turn into Getgo gas station. A car was pulling out of Getgo to go in the opposite direction.

As I was coming to a stop to make my turn, I had to slightly pull to the right to avoid the car pulling out. It is then when I made contact with the other car, still on the road, trying to pull around me.

ADDRESS OF WITNESS

SIGNATURE OF WITNESS

X

OFFICER'S SIGNATURE

X