



# STOW POLICE DEPARTMENT

## PRIVATE PROPERTY ACCIDENT REPORT/MINOR TRAFFIC ACCIDENT REPORT

INCIDENT NUMBER

24-14594

DATE

9-16-24

TIME

1522

 Private Property  Private Property - Hit/Skip  Minor Traffic Accident

LOCATION - ADDRESS

3804 FISHCREEK RO. STOW, OH (ALDI)

DRIVER #1 - NAME (Last, First, Middle)

KAPLAN, MARY ANNE

PHONE

330-414-3674

ADDRESS

2701 YORK DR

CITY

STOW

STATE

OH

ZIP

44224

SSN

[REDACTED]

DATE OF BIRTH

1-28-1949

DRIVER'S LICENSE NUMBER

[REDACTED]

STATE

OH

VEHICLE #1

OWNER #1 - NAME (Last, First, Middle)

KAPLAN, HOWARD ALLEN

 SAME AS DRIVER #1

PHONE

330-414-3674

ADDRESS

2701 YORK DR

CITY

STOW

STATE

OH

ZIP

44224

SSN

[REDACTED]

DATE OF BIRTH

11-7-1949

DRIVER'S LICENSE NUMBER

[REDACTED]

STATE

OH

VEHICLE LICENSE#

GFM 2207

STATE

OH

YEAR

2018

MAKE

TOYOTA

MODEL

RAV-4

COLOR

BLACK

INSURANCE COMPANY

STATE FARM

POLICY NUMBER

1866441-SFP-35

PARTS OF VEHICLE DAMAGED

REAR BUMPER/HATCH

CONTRIBUTING CIRCUMSTANCES

NONE

VEHICLE #2

DRIVER #2 - NAME (Last, First, Middle)

JOSEPH, MICHELE LYNN

PHONE

234-417-9264

ADDRESS

3097 MAYFIELD RO.

CITY

SILVER LAKE

STATE

OH

ZIP

44224

SSN

[REDACTED]

DATE OF BIRTH

4-25-1963

DRIVER'S LICENSE NUMBER

[REDACTED]

STATE

OH

OWNER #2 - NAME (Last, First, Middle)

 SAME AS DRIVER #2

PHONE

ADDRESS

CITY

STATE

ZIP

SSN

DATE OF BIRTH

DRIVER'S LICENSE NUMBER

STATE

VEHICLE LICENSE #

FYF 4559

STATE

OH

YEAR

2015

MAKE

NISSAN

MODEL

ROGUE

COLOR

SILVER

INSURANCE COMPANY

SAFECO

POLICY NUMBER

X6375629

PARTS OF VEHICLE DAMAGED

FRONT AND REAR BUMPER

CONTRIBUTING CIRCUMSTANCES

NONE

DESCRIBE WHAT HAPPENED

SEE PAGE 2.

See Reverse Side for Diagram

SUBMITTED BY:

760  
OFF. GABEL

DATE

9-16-24

APPROVING OFFICER:

J 116

DATE

9-16-24

# STOW POLICE DEPARTMENT

FIELD SKETCH (not drawn to scale)

SEE ATTACHED

## WEATHER

- CLEAR
- RAIN
- SNOW
- FOG
- OTHER

## LIGHT

- DAYLIGHT
- DAWN
- DUSK
- DARK - LIGHTED ROAD
- DARK - NOT LIGHTED
- DARK - UNK LIGHTING
- UNKNOWN

## SURFACE

- DRY
- WET
- SNOW
- ICE
- OTHER

## ROAD

- CONCRETE
- BLACKTOP
- DIRT
- OTHER



# STOW POLICE DEPARTMENT

PRIVATE PROPERTY ACCIDENT REPORT/MINOR TRAFFIC ACCIDENT REPORT

INCIDENT NUMBER

24-14594

DATE

9-16-24

TIME

1522

Private Property  Private Property - Hit/Skip  Minor Traffic Accident

LOCATION - ADDRESS

3804 FISHCREEK RO. STOW, OH (ALDZ)

DRIVER 3 - NAME (Last, First, Middle)

FOZOUNI, MARIANNE

PHONE

330-328-1265

ADDRESS

3846 CHARRING CROSS DR

CITY

STOW

STATE

OH

ZIP

44224

SSN

[REDACTED]

DATE OF BIRTH

3-29-1944

DRIVER'S LICENSE NUMBER

[REDACTED]

STATE

OH

VEHICLE 3

OWNER 3 - NAME (Last, First, Middle)

SAME AS DRIVER #1

PHONE

ADDRESS

CITY

STATE

ZIP

SSN

DATE OF BIRTH

DRIVER'S LICENSE NUMBER

STATE

VEHICLE LICENSE#

KHD 1316

STATE

OH

YEAR

2020

MAKE

CHEVROLET

MODEL

TRAX

COLOR

BROWN

INSURANCE COMPANY

NATIONWIDE

POLICY NUMBER

9234J103586

PARTS OF VEHICLE DAMAGED

FRONT BUMPER

CONTRIBUTING CIRCUMSTANCES

FOLLOWING TOO CLOSE

DRIVER #2 - NAME (Last, First, Middle)

PHONE

ADDRESS

CITY

STATE

ZIP

SSN

DATE OF BIRTH

DRIVER'S LICENSE NUMBER

STATE

VEHICLE #2

OWNER #2 - NAME (Last, First, Middle)

SAME AS DRIVER #2

PHONE

ADDRESS

CITY

STATE

ZIP

SSN

DATE OF BIRTH

DRIVER'S LICENSE NUMBER

STATE

VEHICLE LICENSE #

STATE

YEAR

MAKE

MODEL

COLOR

INSURANCE COMPANY

POLICY NUMBER

PARTS OF VEHICLE DAMAGED

CONTRIBUTING CIRCUMSTANCES

DESCRIBE WHAT HAPPENED

UNIT 1 WAS STOPPED IN THE WESTBOUND LANE OF A PRIVATE DRIVE WAITING TO MAKE A LEFT TURN INTO THE ALDZ PARKING LOT. UNIT 2 WAS STOPPED DIRECTLY BEHIND UNIT 1. UNIT 3 WAS TRAVELING DIRECTLY BEHIND UNIT 2 AND STRUCK UNIT 2. THE COLLISION CAUSED UNIT 2 TO STRIKE UNIT 1.

See Reverse Side for Diagram

SUBMITTED BY: 760

OFF. GABEL

DATE

9-16-24

APPROVING OFFICER:

J 116

DATE

9-16-24

# STOW POLICE DEPARTMENT

FIELD SKETCH (not drawn to scale)

SEE ATTACHED

## WEATHER

- CLEAR
- RAIN
- SNOW
- FOG
- OTHER

## LIGHT

- DAYLIGHT
- DAWN
- DUSK
- DARK - LIGHTED ROAD
- DARK - NOT LIGHTED
- DARK - UNK LIGHTING
- UNKNOWN

## SURFACE

- DRY
- WET
- SNOW
- ICE
- OTHER

## ROAD

- CONCRETE
- BLACKTOP
- DIRT
- OTHER

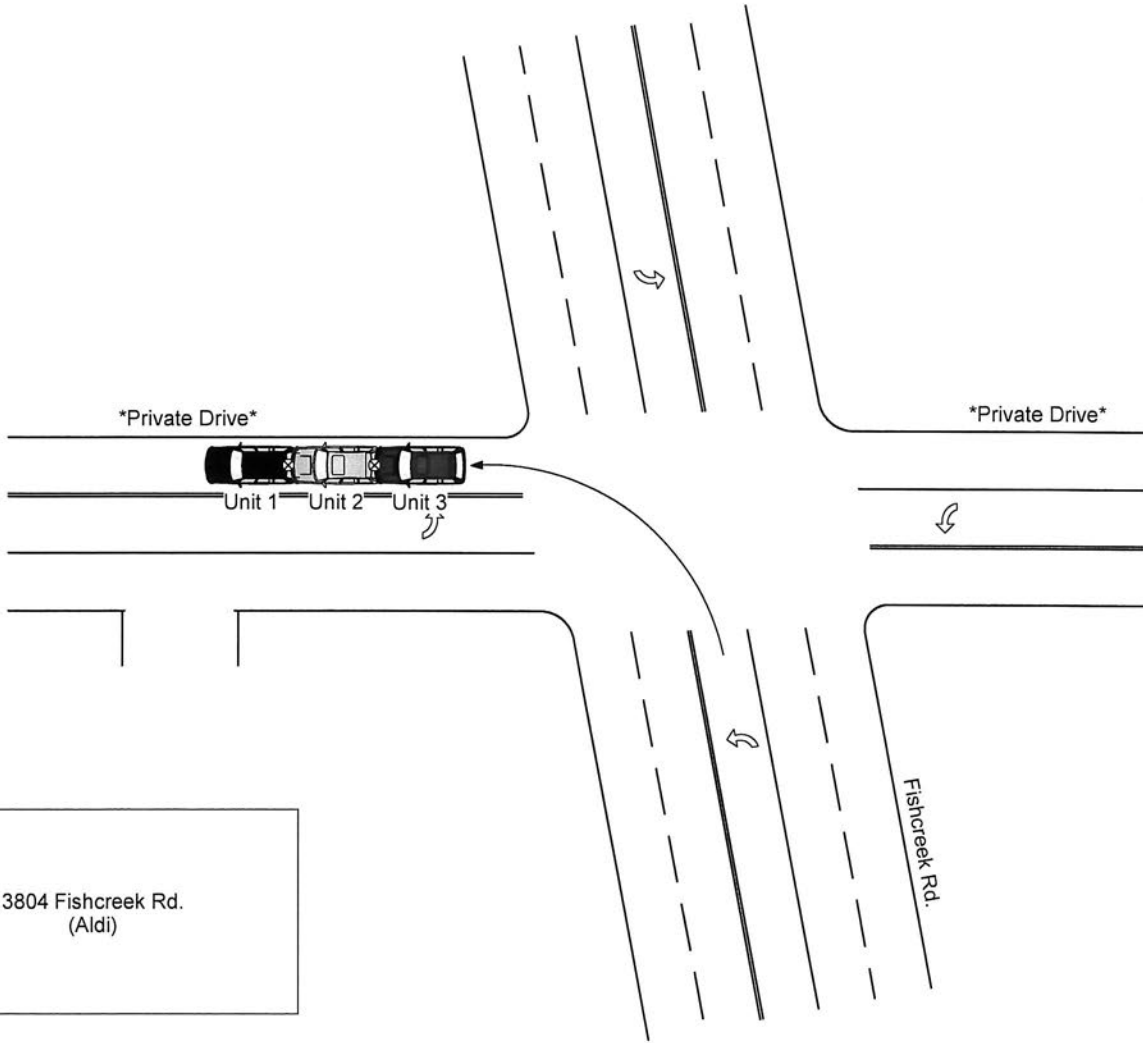

3804 Fishcreek Rd.  
(Aldi)

Not To Scale



LOCAL REPORT NUMBER 24-14594	REPORTING AGENCY Stow PD	DATE OF CRASH M 9   D 16   Y 24
---------------------------------	-----------------------------	------------------------------------

FOR LOCAL USE ONLY – DO NOT SUBMIT TO THE STATE EXCEPT FOR FATAL CRASHES

I, Mary Anne Kaplan HEREBY MAKE THIS VOLUNTARY STATEMENT TO  
PRINTED

OFC GABEL 760 AT ON SCENE  
OFFICER'S NAME LOCATION

I was turning left into Aidi's parking lot when the car behind me hit my car, her car was hit from behind by a third car.

ADDRESS OF WITNESS 2201 York Drive Stow, OH	PHONE 330-414-3674
SIGNATURE OF WITNESS X Mary Anne Kaplan	OFFICER'S SIGNATURE X OFC. DL Gabel 760



LOCAL REPORT NUMBER 24-14594	REPORTING AGENCY STOW PD	DATE OF CRASH M 9   D 16   Y 24
---------------------------------	-----------------------------	------------------------------------

**FOR LOCAL USE ONLY – DO NOT SUBMIT TO THE STATE EXCEPT FOR FATAL CRASHES**

I, Michele L Joseph HEREBY MAKE THIS VOLUNTARY STATEMENT TO  
PRINTED  
Off. GABEL 760 AT ON SCENE  
OFFICER'S NAME LOCATION

I was turning left onto drive toward Meyers.  
 The car with license plate GFM 2207 stopped  
 to turn left into Aldis. I stopped behind her.  
 The car behind me hit me and pushed my car  
 into the Black Rav4 GFM 2207.

ADDRESS OF WITNESS <u>Michele Joseph</u>	PHONE 234 417 9265
SIGNATURE OF WITNESS X <u>Michele Joseph</u>	OFFICER'S SIGNATURE X <u>Off. M Gabel 760</u>