



STOW POLICE DEPARTMENT

PRIVATE PROPERTY ACCIDENT REPORT/MINOR
TRAFFIC ACCIDENT REPORT

INCIDENT NUMBER
24-14433

DATE
09-13-24

TIME
1643

Private Property Private Property - Hit/Skip Minor Traffic Accident

LOCATION - ADDRESS
3520 Hudson Dr. - Walmart

VEHICLE #1

DRIVER #1 - NAME (Last, First, Middle) **Nicholson, Michael, A, JR.** PHONE **(330)720-3840**

ADDRESS **2539 Maplehurst Dr.** CITY **Stow** STATE **OH** ZIP **44224**

SSN [REDACTED] DATE OF BIRTH **07-29-1984** DRIVER'S LICENSE NUMBER [REDACTED] STATE **OH**

OWNER #1 - NAME (Last, First, Middle) SAME AS DRIVER #1 PHONE

ADDRESS CITY STATE ZIP

SSN DATE OF BIRTH DRIVER'S LICENSE NUMBER STATE

VEHICLE LICENSE# **JLW 6515** STATE **OH** YEAR **2007** MAKE **Ford** MODEL **Explorer** COLOR **Red**

INSURANCE COMPANY **General Insurance** POLICY NUMBER **2H-OH-5637717**

PARTS OF VEHICLE DAMAGED **Front Bumper** CONTRIBUTING CIRCUMSTANCES **N/A**

VEHICLE #2

DRIVER #2 - NAME (Last, First, Middle) **Rossi, Michael, Alan** PHONE

ADDRESS **1840 Rhodes Rd., Apt: 63E** CITY **Kent** STATE **OH** ZIP **44240**

SSN [REDACTED] DATE OF BIRTH **07-13-1995** DRIVER'S LICENSE NUMBER [REDACTED] STATE **OH**

OWNER #2 - NAME (Last, First, Middle) SAME AS DRIVER #2 PHONE

ADDRESS CITY STATE ZIP

SSN DATE OF BIRTH DRIVER'S LICENSE NUMBER STATE

VEHICLE LICENSE # **KKF 9265** STATE **OH** YEAR **2019** MAKE **Subaru** MODEL **Impreza** COLOR **Gray**

INSURANCE COMPANY **USAA** POLICY NUMBER **USAA 0159295627101**

PARTS OF VEHICLE DAMAGED **Rear Bumper** CONTRIBUTING CIRCUMSTANCES **Improper Backing**

DESCRIBE WHAT HAPPENED

Unit 01 was traveling westbound through an aisle of the parking lot, directly behind Unit 02. Unit 02 stopped in the middle of an aisle and began reversing as he intended to pull into a parking space. Unit 02 reversed into Unit 01.

See Reverse Side for Diagram

SUBMITTED BY: **Ofc. Paxton #758** DATE **09-13-24**

APPROVING OFFICER: *[Signature]* DATE **9-13-24**

STOW POLICE DEPARTMENT

SPD

02-18-90

FIELD SKETCH (not drawn to scale)

3220 Hudson Dr. - Belmont

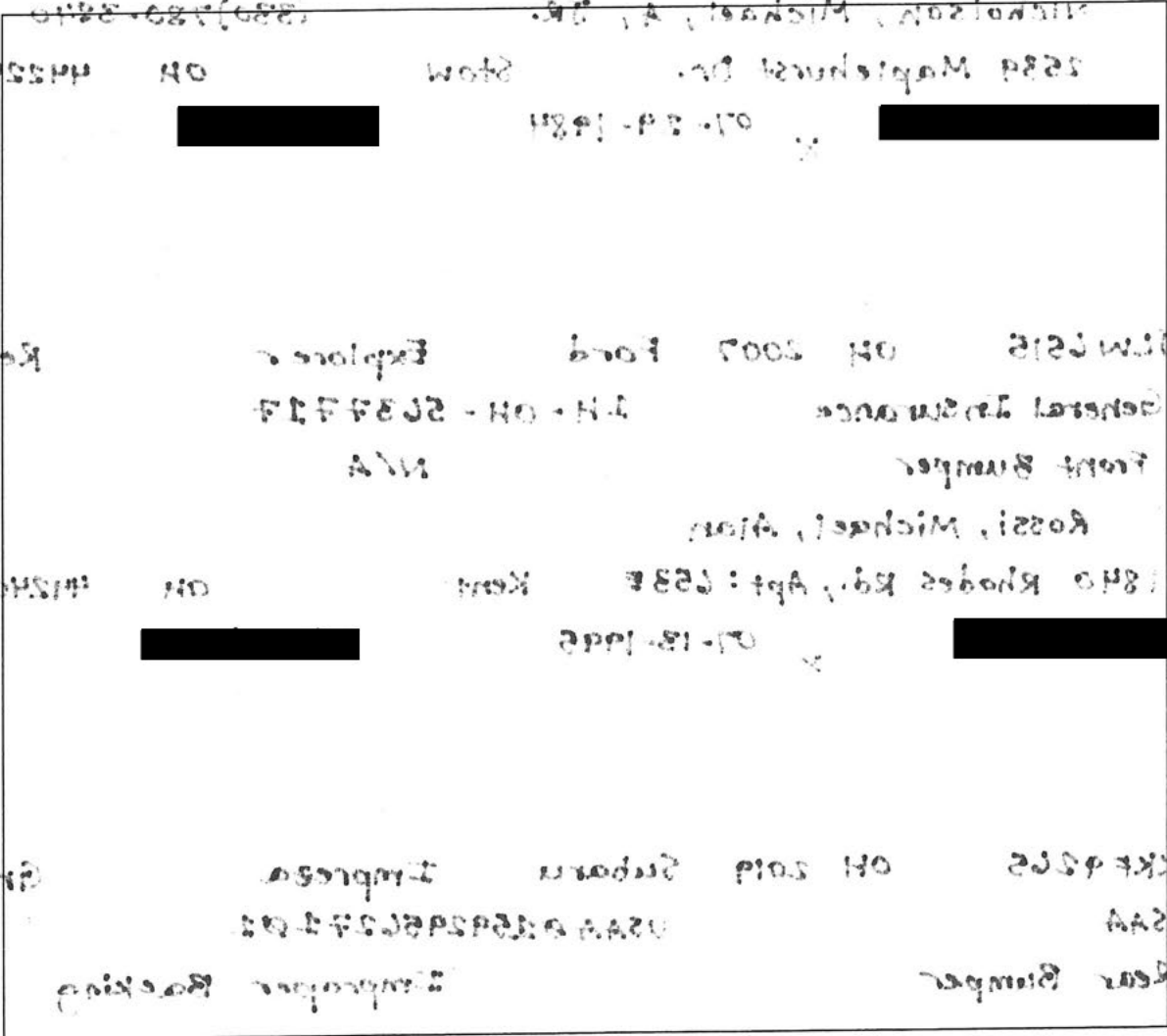

WEATHER

- CLEAR
- RAIN
- SNOW
- FOG
- OTHER

LIGHT

- DAYLIGHT
- DAWN
- DUSK
- DARK - LIGHTED ROAD
- DARK - NOT LIGHTED
- DARK - UNK LIGHTING
- UNKNOWN

SURFACE

- DRY
- WET
- SNOW
- ICE
- OTHER

ROAD

- CONCRETE
- BLACKTOP
- DIRT
- OTHER

02-18-90

3220 Hudson Dr. - Belmont

Walmart
3520 Hudson Dr



Not To Scale

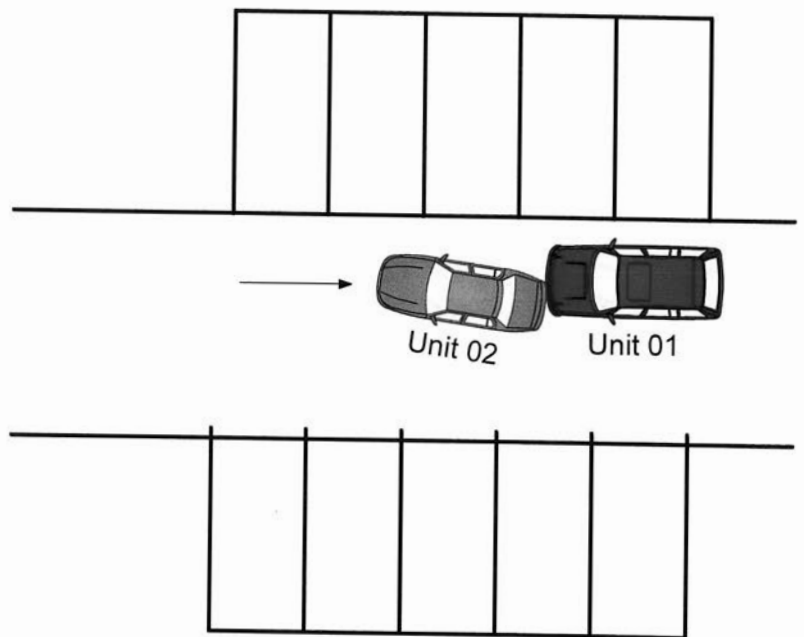

Weather - Clear
Light - Daylight
Surface - Dry
Road - Blacktop