



STOW POLICE DEPARTMENT

PRIVATE PROPERTY ACCIDENT REPORT/MINOR TRAFFIC ACCIDENT REPORT

INCIDENT NUMBER

24-14020

DATE

9/5/2024

TIME

1856

Private Property Private Property - Hit/Skip Minor Traffic Accident

LOCATION - ADDRESS

HUDSON DR / HERON SPRINGS PKWY

DRIVER #1 - NAME (Last, First, Middle)

EBERT, JOSEPH, ALLEN

PHONE

(330) 692-3418

ADDRESS

1302 Walnut St #1

CITY

Kent

STATE

OH

ZIP

44240

SSN

[REDACTED]

DATE OF BIRTH

2/2/2002

DRIVER'S LICENSE NUMBER

[REDACTED]

STATE

OH

OWNER #1 - NAME (Last, First, Middle)

EBERT, JOSEPH, A

SAME AS DRIVER #1

PHONE

(330) 424 1696

ADDRESS

870 N Market St

CITY

USBRON

STATE

OH

ZIP

44432

SSN

[REDACTED]

DATE OF BIRTH

5/6/1963

DRIVER'S LICENSE NUMBER

[REDACTED]

STATE

OH

VEHICLE LICENSE#

JMD 2407

STATE

OH

YEAR

2010

MAKE

KIA

MODEL

FORTE

COLOR

BRO

INSURANCE COMPANY

All state

POLICY NUMBER

926-725-714

PARTS OF VEHICLE DAMAGED

FRONT BUMPER UNDER VEHICLE

CONTRIBUTING CIRCUMSTANCES

SUN IN DRIVER'S EYES

DRIVER #2 - NAME (Last, First, Middle)

PHONE

ADDRESS

CITY

STATE

ZIP

SSN

[REDACTED]

DATE OF BIRTH

[REDACTED]

DRIVER'S LICENSE NUMBER

[REDACTED]

STATE

[REDACTED]

OWNER #2 - NAME (Last, First, Middle)

SAME AS DRIVER #2

PHONE

ADDRESS

CITY

STATE

ZIP

SSN

[REDACTED]

DATE OF BIRTH

[REDACTED]

DRIVER'S LICENSE NUMBER

[REDACTED]

STATE

[REDACTED]

VEHICLE LICENSE #

[REDACTED]

STATE

[REDACTED]

YEAR

[REDACTED]

MAKE

[REDACTED]

MODEL

[REDACTED]

COLOR

[REDACTED]

INSURANCE COMPANY

[REDACTED]

POLICY NUMBER

[REDACTED]

PARTS OF VEHICLE DAMAGED

[REDACTED]

CONTRIBUTING CIRCUMSTANCES

[REDACTED]

DESCRIBE WHAT HAPPENED

Vehicle 1 was driving westbound on Heron Springs towards Hudson Drive. Vehicle 1 stated the sun was in his eyes and he drove into the divide for Heron Springs Drive.

See Reverse Side for Diagram

SUBMITTED BY:

Off. Lyberger #772

DATE

9/5/2024

APPROVING OFFICER:

AS

DATE

9-5-24

STOW POLICE DEPARTMENT

FIELD SKETCH (not drawn to scale)

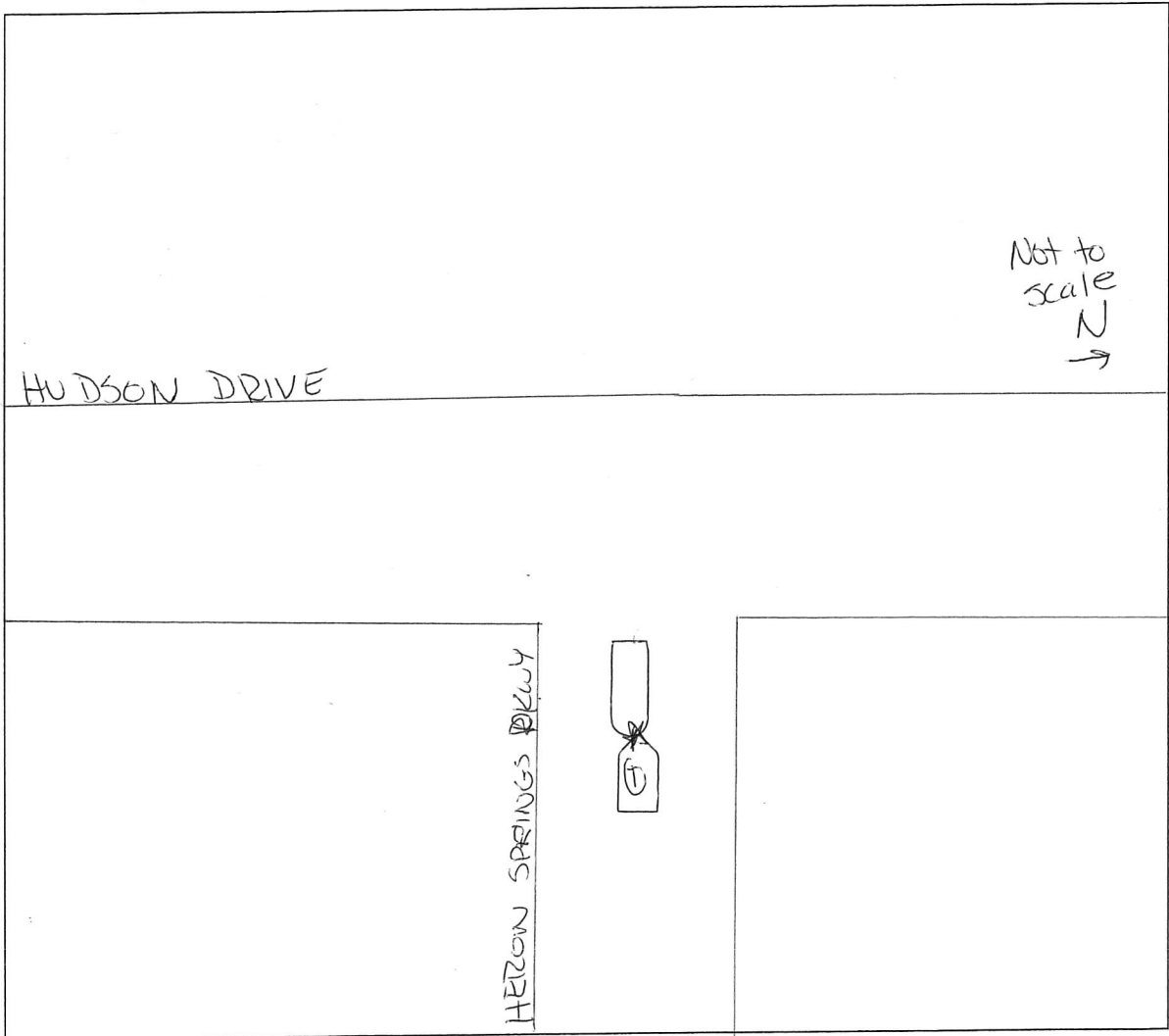

WEATHER

- CLEAR
- RAIN
- SNOW
- FOG
- OTHER

LIGHT

- DAYLIGHT
- DAWN
- DUSK
- DARK - LIGHTED ROAD
- DARK - NOT LIGHTED
- DARK - UNK LIGHTING
- UNKNOWN

SURFACE

- DRY
- WET
- SNOW
- ICE
- OTHER

ROAD

- CONCRETE
- BLACKTOP
- DIRT
- OTHER