



STOW POLICE DEPARTMENT

PRIVATE PROPERTY ACCIDENT REPORT/MINOR TRAFFIC ACCIDENT REPORT

INCIDENT NUMBER

24-13602

DATE

8-29-24

TIME

1530

 Private Property Private Property - Hit/Skip Minor Traffic Accident

LOCATION - ADDRESS

3793 Darrow Rd. Stow, OH 44224

DRIVER #1 - NAME (Last, First, Middle)

PARKED DRIVERLESS

PHONE

ADDRESS

CITY

STATE

ZIP

SSN

DATE OF BIRTH

DRIVER'S LICENSE NUMBER

STATE

VEHICLE #1

OWNER #1 - NAME (Last, First, Middle) SAME AS DRIVER #1

CARDER, IAN DOUGLAS

PHONE

330-903-2688

ADDRESS

420 MURROE FALLS AVE APT. 12

CITY

CUYAHOGA FALLS

STATE

OH

ZIP

44221

SSN

DATE OF BIRTH

12-7-1988

DRIVER'S LICENSE NUMBER

STATE

OH

VEHICLE LICENSE #

JFJ 9077

STATE

OH

YEAR

2020

MAKE

HYUNDAI

MODEL

ELANTRA

COLOR

GRAY

INSURANCE COMPANY

PROGRESSIVE

POLICY NUMBER

916 926 473

PARTS OF VEHICLE DAMAGED

DRIVER SIDE REAR BUMPER

CONTRIBUTING CIRCUMSTANCES

NONE

VEHICLE #2

DRIVER #2 - NAME (Last, First, Middle)

HYDE, IAN LEE

PHONE

330-608-6692

ADDRESS

832 NEWTON ST.

CITY

TALLMADGE

STATE

OH

ZIP

44278

SSN

DATE OF BIRTH

7-18-2008

DRIVER'S LICENSE NUMBER

STATE

OH

OWNER #2 - NAME (Last, First, Middle) SAME AS DRIVER #2

WYMER, CHRISTINE LEE

PHONE

330-235-2592

ADDRESS

832 NEWTON ST.

CITY

TALLMADGE

STATE

OH

ZIP

44278

SSN

DATE OF BIRTH

5-2-1976

DRIVER'S LICENSE NUMBER

STATE

OH

VEHICLE LICENSE #

GFM 4389

STATE

OH

YEAR

2005

MAKE

TOYOTA

MODEL

COROLLA

COLOR

GRAY

INSURANCE COMPANY

WESTERN RESERVE

POLICY NUMBER

WPV34016823740

PARTS OF VEHICLE DAMAGED

PASSENGER SIDE REAR BUMPER

CONTRIBUTING CIRCUMSTANCES

STARTING AND BACKING

DESCRIBE WHAT HAPPENED

UNIT 1 WAS PARKED ON THE EAST SIDE OF THE PARKING LOT FACING EAST IN A DIAGONAL TYPE PARKING SPACE. UNIT 2 WAS PARKED TWO SPACES TO THE NORTH OF UNIT 1. UNIT 2 BACKED THEIR VEHICLE OUT OF THE SPACE FROM EAST TO SOUTH AND STRUCK THE REAR BUMPER OF UNIT 1.

See Reverse Side for Diagram

SUBMITTED BY:

760 OFC. GABEL

DATE

8-29-24

APPROVING OFFICER:

f. m.

DATE

8/31/24

STOW POLICE DEPARTMENT

FIELD SKETCH (not drawn to scale)

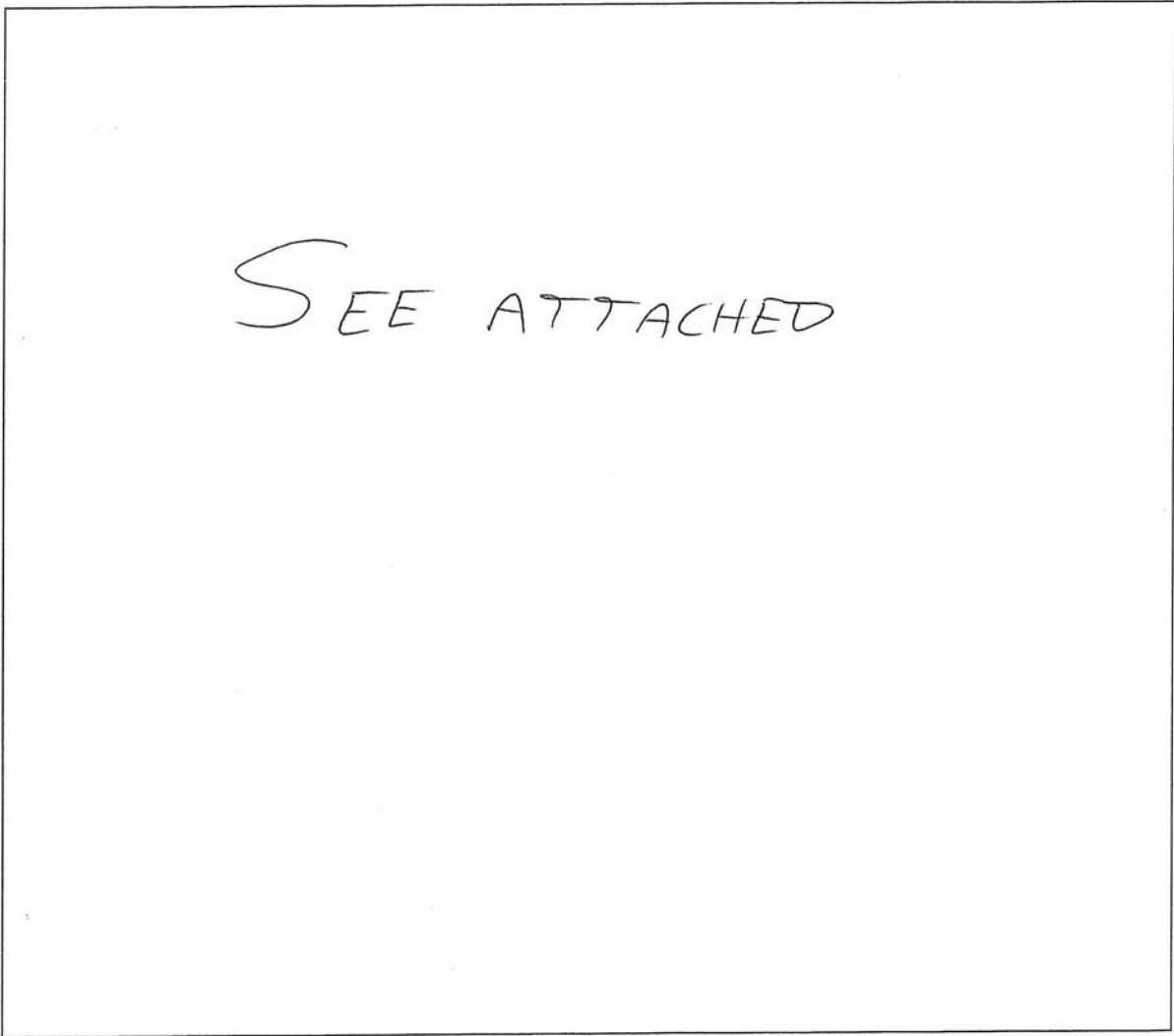

WEATHER

- CLEAR
- RAIN
- SNOW
- FOG
- OTHER

LIGHT

- DAYLIGHT
- DAWN
- DUSK
- DARK - LIGHTED ROAD
- DARK - NOT LIGHTED
- DARK - UNK LIGHTING
- UNKNOWN

SURFACE

- DRY
- WET
- SNOW
- ICE
- OTHER

ROAD

- CONCRETE
- BLACKTOP
- DIRT
- OTHER



3793 Darrow Rd.
(Huntington Bank)

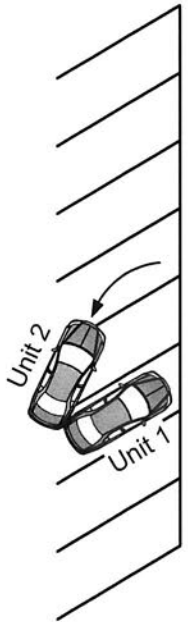

Not To Scale