



# STOW POLICE DEPARTMENT

PRIVATE PROPERTY ACCIDENT REPORT/MINOR  
TRAFFIC ACCIDENT REPORT

INCIDENT NUMBER  
**24-13527**

DATE  
**8/28/24**

TIME  
**1134**

Private Property  Private Property - Hit/Skip  Minor Traffic Accident

LOCATION - ADDRESS  
**SR8 south 8.5 mp Stow, OH 44224**

DRIVER #1 - NAME (Last, First, Middle) **Byrne III, B, James** PHONE **216-956-5336**

ADDRESS **36025 Sherwood Ln** CITY **Willoughby Hills** STATE **OH** ZIP **44094**

SSN [REDACTED] DATE OF BIRTH **12/12/66** DRIVER'S LICENSE NUMBER [REDACTED] STATE **OH**

OWNER #1 - NAME (Last, First, Middle)  SAME AS DRIVER #1 PHONE

ADDRESS CITY STATE ZIP

SSN DATE OF BIRTH DRIVER'S LICENSE NUMBER STATE

VEHICLE LICENSE# **KFV 2666** STATE **OH** YEAR **2022** MAKE **Tesla** MODEL **3** COLOR **BLV**

INSURANCE COMPANY **Progressive** POLICY NUMBER **978686820**

PARTS OF VEHICLE DAMAGED **No Visible Damage** CONTRIBUTING CIRCUMSTANCES **None**

DRIVER #2 - NAME (Last, First, Middle) **Schweikert, James, A** PHONE **330-612-2567**

ADDRESS **7098 Tallmudge Rd** CITY **Rootstown** STATE **OH** ZIP **44272**

SSN [REDACTED] DATE OF BIRTH **5/28/71** DRIVER'S LICENSE NUMBER [REDACTED] STATE **OH**

OWNER #2 - NAME (Last, First, Middle)  SAME AS DRIVER #2 PHONE **330-612-2567**

ADDRESS **7098 Tallmudge Rd** CITY **Rootstown** STATE **OH** ZIP **44272**

SSN DATE OF BIRTH DRIVER'S LICENSE NUMBER STATE

VEHICLE LICENSE# **PWY 2358** STATE **OH** YEAR **2006** MAKE **Peterbilt** MODEL **379** COLOR **Purple**

INSURANCE COMPANY **Convex Ins** POLICY NUMBER **238385001**

PARTS OF VEHICLE DAMAGED **No Visible Damage** CONTRIBUTING CIRCUMSTANCES **ALDA**

DESCRIBE WHAT HAPPENED  
**Veh #1 was southbound on SR8 in the left lane. Veh #2 was traveling directly behind Veh #1 and failed to maintain assured clear distance ahead, striking the rear of Veh #1.**

See Reverse Side for Diagram

SUBMITTED BY: **P. B. HADDIX #736** DATE **8/28/24**

APPROVING OFFICER: **[Signature]** DATE **8/28/24**

# STOW POLICE DEPARTMENT

FIELD SKETCH (not drawn to scale)

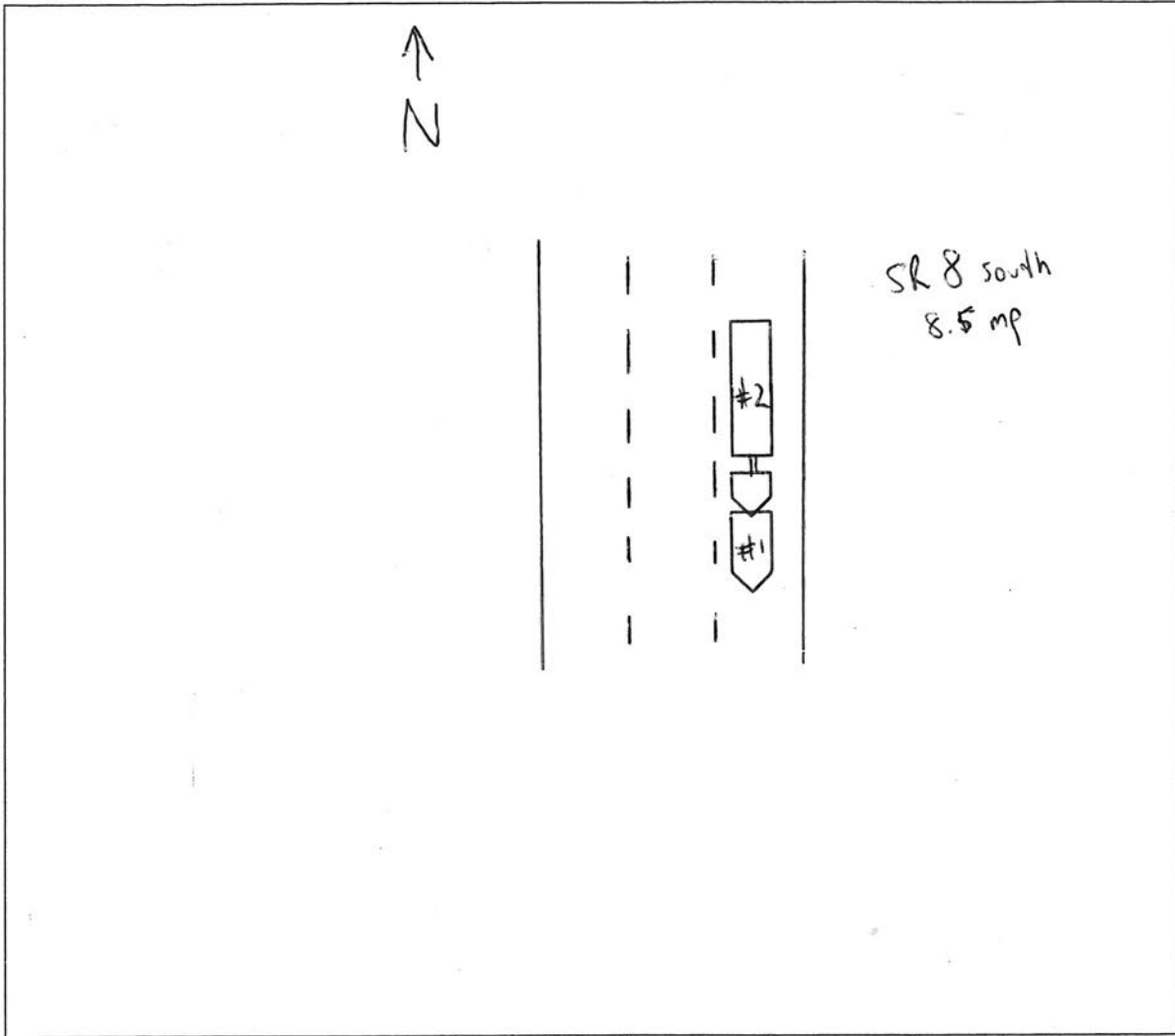

## WEATHER

- CLEAR
- RAIN
- SNOW
- FOG
- OTHER

## LIGHT

- DAYLIGHT
- DAWN
- DUSK
- DARK - LIGHTED ROAD
- DARK - NOT LIGHTED
- DARK - UNK LIGHTING
- UNKNOWN

## SURFACE

- DRY
- WET
- SNOW
- ICE
- OTHER

## ROAD

- CONCRETE
- BLACKTOP
- DIRT
- OTHER