



# STOW POLICE DEPARTMENT

PRIVATE PROPERTY ACCIDENT REPORT/MINOR TRAFFIC ACCIDENT REPORT

INCIDENT NUMBER  
24-13538  
DATE  
8/28/24  
TIME  
1448

Private Property    Private Property - Hit/Skip    Minor Traffic Accident

LOCATION - ADDRESS  
750 E. Steels Corners Rd

DRIVER #1 - NAME (Last, First, Middle)   PHONE  
Pander, Scott Edward   (234) 525-9516  
ADDRESS   CITY   STATE   ZIP  
775 Sunset View Blvd   Tallmadge   OH   44278  
SSN   DATE OF BIRTH   DRIVER'S LICENSE NUMBER   STATE  
[REDACTED]   3/12/71   [REDACTED]   OH

VEHICLE #1

OWNER #1 - NAME (Last, First, Middle)    SAME AS DRIVER #1   PHONE  
Summit Environmental Technologies   -  
ADDRESS   CITY   STATE   ZIP  
3310 Wm St.   Cuyahoga Falls   OH   44223  
SSN   DATE OF BIRTH   DRIVER'S LICENSE NUMBER   STATE  
-   -   -   -

VEHICLE LICENSE#   STATE   YEAR   MAKE   MODEL   COLOR  
KDP2632   OH   2013   Hyundai   Elantra   White

INSURANCE COMPANY   POLICY NUMBER  
Travelers Indemnity   810-753949862343

PARTS OF VEHICLE DAMAGED   CONTRIBUTING CIRCUMSTANCES  
Passenger Doors   -

DRIVER #2 - NAME (Last, First, Middle)   PHONE  
Courtad, Vincent J.   (330) 840-8483  
ADDRESS   CITY   STATE   ZIP  
560 Willard Rd   Aurora   OH   44202  
SSN   DATE OF BIRTH   DRIVER'S LICENSE NUMBER   STATE  
[REDACTED]   7/7/07   [REDACTED]   OH

VEHICLE #2

OWNER #2 - NAME (Last, First, Middle)    SAME AS DRIVER #2   PHONE  
Courtad, Thomas James   (330) 840-8483  
ADDRESS   CITY   STATE   ZIP  
Same as driver   -   -   -  
SSN   DATE OF BIRTH   DRIVER'S LICENSE NUMBER   STATE  
[REDACTED]   6/7/77   [REDACTED]   OH

VEHICLE LICENSE #   STATE   YEAR   MAKE   MODEL   COLOR  
KBF8080   OH   2018   Acura   MDX   Black

INSURANCE COMPANY   POLICY NUMBER  
Eric Insurance   1206708359

PARTS OF VEHICLE DAMAGED   CONTRIBUTING CIRCUMSTANCES  
Rear Bumper   Undetermined

DESCRIBE WHAT HAPPENED  
Unit #1 was traveling eastbound through the parking lot of 950 E. Steels Corners Rd. Unit #2 was backing out of a parking spot and struck Unit #1.

See Reverse Side for Diagram

SUBMITTED BY:   DATE  
PTL E. Wenger # 745   8/28/24  
APPROVING OFFICER:   DATE  
[Signature] 719   8.28.24

# STOW POLICE DEPARTMENT

FIELD SKETCH (not drawn to scale)

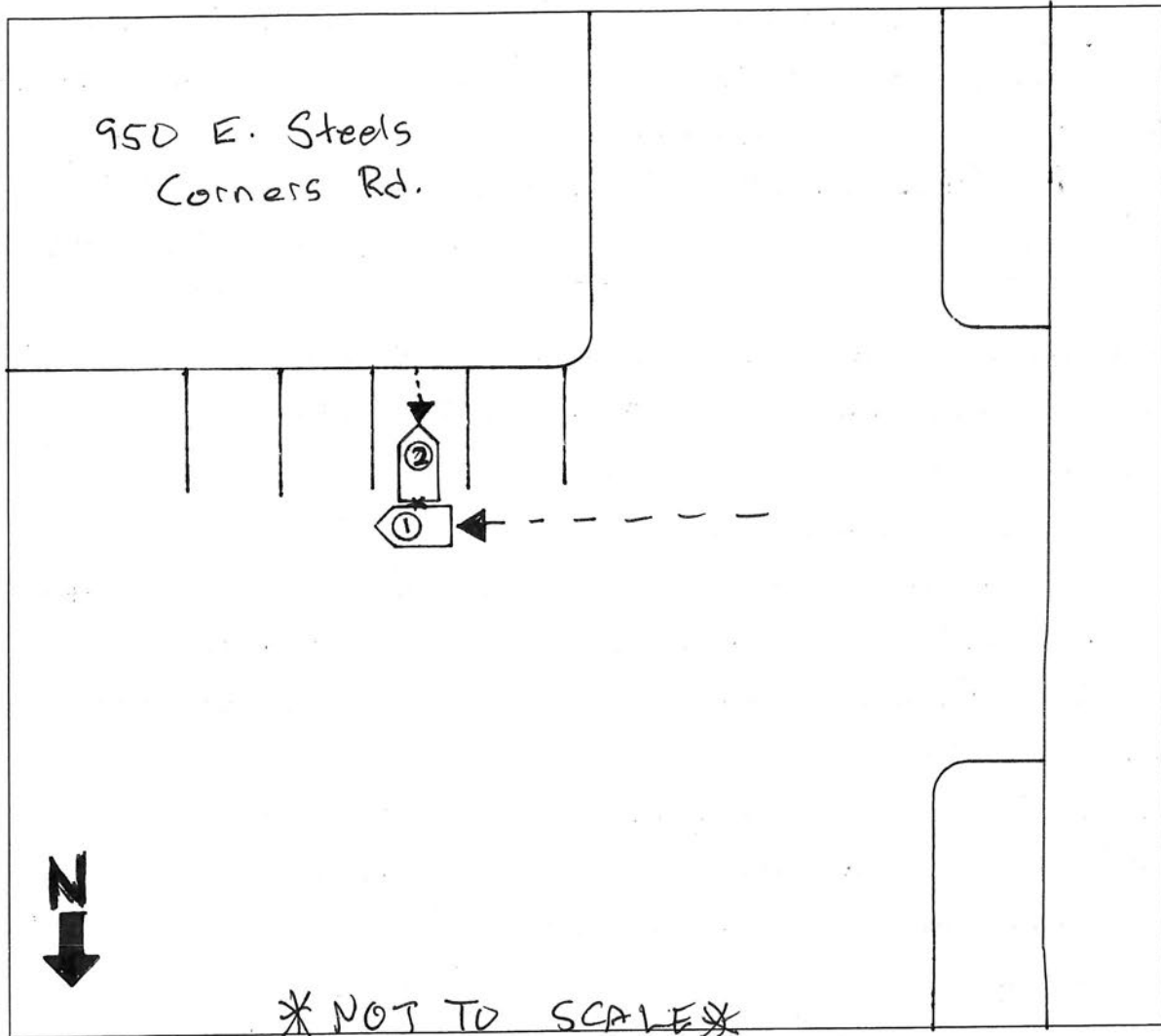

## WEATHER

- CLEAR
- RAIN
- SNOW
- FOG
- OTHER

## LIGHT

- DAYLIGHT
- DAWN
- DUSK
- DARK - LIGHTED ROAD
- DARK - NOT LIGHTED
- DARK - UNK LIGHTING
- UNKNOWN

## SURFACE

- DRY
- WET
- SNOW
- ICE
- OTHER

## ROAD

- CONCRETE
- BLACKTOP
- DIRT
- OTHER