



STOW POLICE DEPARTMENT

PRIVATE PROPERTY ACCIDENT REPORT/MINOR TRAFFIC ACCIDENT REPORT

INCIDENT NUMBER: 20-01207
 DATE: 1/20/20 TIME: 1337

Private Property Private Property - Hit/Skip Minor Traffic Accident

LOCATION - ADDRESS: 4097 Bridgewater Pkwy

VEHICLE #1

DRIVER #1 - NAME (Last, First, Middle): Giles, David Lee (Jr)
 ADDRESS: 3011 Magazine Ave
 CITY: Selma STATE: AL ZIP: 36703
 SSN: [REDACTED] DATE OF BIRTH: 5-13-93
 DRIVER'S LICENSE NUMBER: [REDACTED] STATE: AL

OWNER #1 - NAME (Last, First, Middle): EAN Holdings
 ADDRESS: 14002 E. 21st St, #1500
 CITY: Tulsa STATE: OK ZIP: 74134
 SSN: [REDACTED] DATE OF BIRTH: [REDACTED]
 DRIVER'S LICENSE NUMBER: [REDACTED] STATE: [REDACTED]

VEHICLE LICENSE#: ZGY1416 STATE: PA YEAR: 2016 MAKE: Hino MODEL: 268 COLOR: white
 INSURANCE COMPANY: [REDACTED] POLICY NUMBER: [REDACTED]

PARTS OF VEHICLE DAMAGED: none

VEHICLE #2

DRIVER #2 - NAME (Last, First, Middle):
 ADDRESS:
 CITY: STATE: ZIP:
 SSN: DATE OF BIRTH: DRIVER'S LICENSE NUMBER: STATE:

OWNER #2 - NAME (Last, First, Middle):
 ADDRESS:
 CITY: STATE: ZIP:
 SSN: DATE OF BIRTH: DRIVER'S LICENSE NUMBER: STATE:

VEHICLE LICENSE #: STATE: YEAR: MAKE: MODEL: COLOR:
 INSURANCE COMPANY: POLICY NUMBER:

PARTS OF VEHICLE DAMAGED:

DESCRIBE WHAT HAPPENED: Deon Watkins, manager Home 2 Suites, 4097 Bridgewater, reports a vehicle operated by David Giles scraped the bottom of the canopy at the hotel. The top of the rental truck operated by Giles could not be seen due to its height.

See Reverse Side for Diagram

SUBMITTED BY: [Signature] Molody 734 DATE: 1/20/20

APPROVING OFFICER: DATE:

STOW POLICE DEPARTMENT

FIELD SKETCH (not drawn to scale)

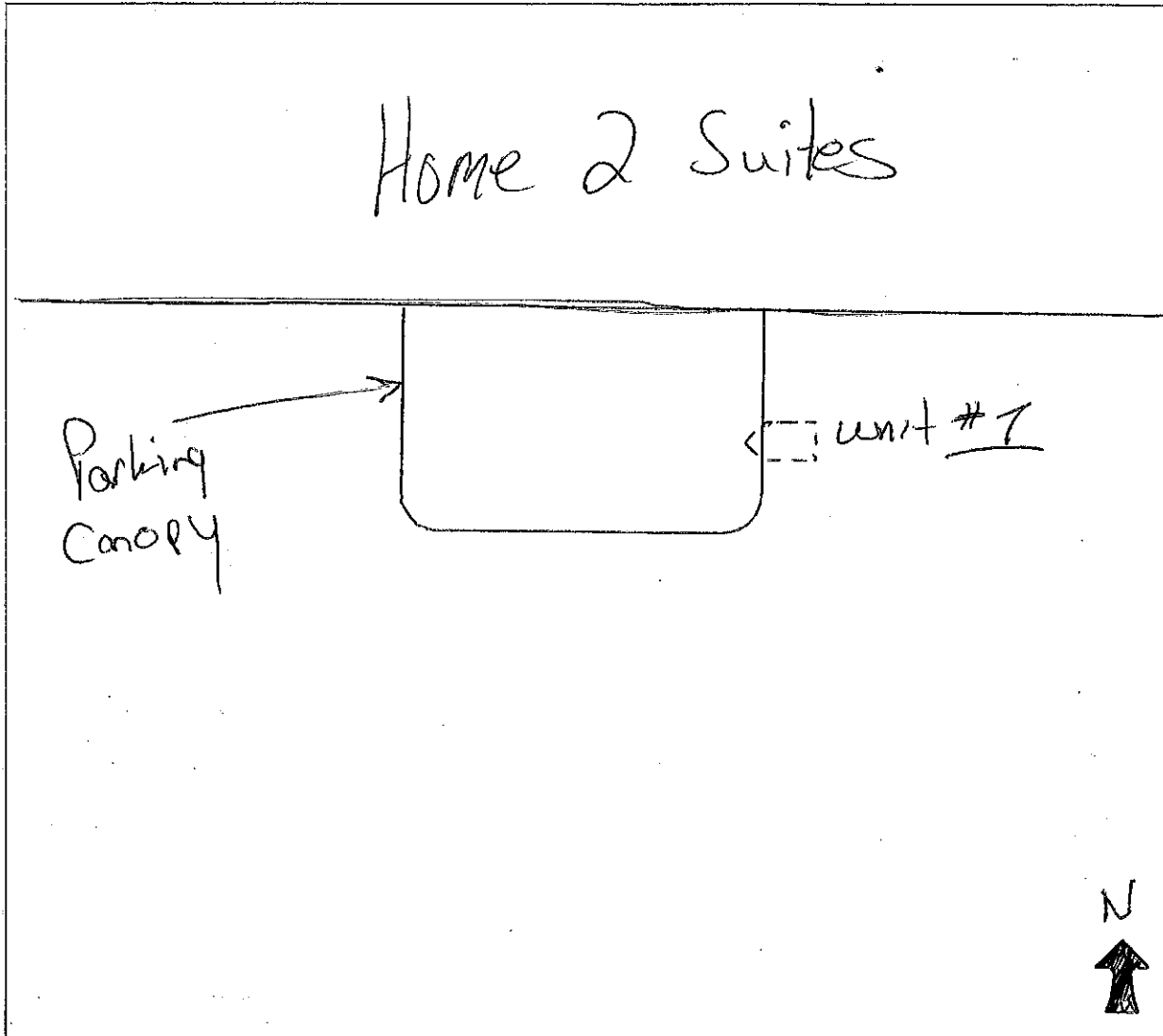

WEATHER

- CLEAR
- RAIN
- SNOW
- FOG

LIGHT

- DAYLIGHT
- DARKNESS
- WITH STREET LIGHTS

SURFACE

- DRY
- WET
- SNOW
- OTHER

ROAD

- CONCRETE
- BLACKTOP
- DIRT
- OTHER